DAILY EXCEPT
Monday, Wednesday
Thursday, Saturday
and Sunday

# THE UPLAND NEWS

less than
A MILLION
CIRCULATION
Per Issue

VOLUME TWENTY-NINE, NO. 66 — UPLAND, SAN BERNARDINO COUNTY, CALIFORNIA, WEDNESDAY, JANUARY 2, 1924. — $3.50 PER YEAR

## Just a Little of This & That

By W. E. W.

**We Must Prepare**

Once again must this newspaper prepare to welcome back into the Republican fold R. C. Harbison, famous as San Bernardino County's foremost newspaper man.

For many years Editor Harbison has conducted the destinies of the San Bernardino Sun and from a struggling country newspaper has developed it into a metropolitan daily, but of late years Editor Harbison wanders afar during the primaries and after the primaries are over, The News has to once again welcome The Sun back into the fold. In fact, it's sort of a bring forth the fatted calf idea, while other newspapers claim that The Sun makes its own bed, "let it lie."

Not long ago a former townsman of San Bernardino asked the people to vote for him for Governor, but The Sun did not espouse the cause of Governor Richardson, this newspaper being the only one to undertake the nomination of the Governor in this county from the moment he announced his candidacy. Other newspapers joined in the work later and it was rather a surprise to The Sun when the west end of this county which had been considered by many over San Bernardino way as the tail-end, fit to be wagged only, came through with one-twenty-fifth of the majority vote Richardson received over Stephens.

And now the day approacheth when Calvin Coolidge will be nominated by the Republicans and our own Hiram Johnson, who will not make a good senator until he gets the presidential bug out of his head, will come back home again to look after the interests of his constituency, rather than fooling himself with the idea that he is made of presidential timber.

The American voting public is wearied with much talk from Hiram; they are wearied of his criticism of anything and everything and with nothing to offer or even to suggest as something better. Those who fail to agree with our beloved Hiram are immediately slated as reactionaries, they are his enemies—to hear him tell it—and he travels here and there shaking his fist and blattantly exclaiming: "I'll fight 'em to the last ditch."

But the voters are wearied of such tactics; they desire less noise that sounds like a radio tuning in and more constructive thought that aids in solving the many problems of the age. Calvin Coolidge thinks, then hews to a certain line that gets results. If certain men do not agree with him, he won't call them reactionaries; he doesn't claim they are the absolutely unfit because they fail to co-operate with him—but rather patiently works on toward a solution of the ills of this day and age—and that he is getting an excellent result cannot be denied.

But far be it from The News to convince Editor Harbison at this time, and only the primaries will prove to him that the people do not consider Senator Johnson as desirable—and when that time arrives once again will The News with open arms welcome Editor Harbison and his Sun back into the fold. In the meantime, Farewell, but not Good-bye, for in the days to come Coolidge will have a "place in The Sun."

## Goodban's Mid-Winter Shoe Clearance Sale

Shoes for everybody is the announcement for the mid-winter shoe clearance of Goodban's Brownbilt Shoe Store, which started December 29th, and will continue until Saturday night, January 5th.

Although a new business house in Upland, Jas. Goodban reports an excellent business and believes that patrons will be well pleased with values offered at the mid-winter clearance sale.

### A LA HOLLYWOOD

A lady stopping at a hotel in California rang the bell the first morning of her arrival and was very much surprised when a Japanese boy opened the door and came in.

"I pushed the button three times for a maid," she said, sternly, as she dived under the covers.

"Yes," the little fellow replied, "me she."

### THE ENTENTE CORDIALE

Humans really are superior. The leopard can't change his spots, but any determined girl can make the freckles peel off.

## SANTA FE STARTS TO DOUBLE-TRACK ROAD TO SUMMIT

Building of 40 miles of Santa Fe double-track between Hicks, a station twelve miles south of Barstow, and Summit, this county, will begin during January. A large crew of engineers is now at work completing the survey and the location of the new line.

Forty miles of track will be constructed and will cost more than $5,000,000.

This stretch of new track will close the last gap in the double-track from San Bernardino to Winslow, Arizona. Work was completed this year on the double-tracking between Daggett and Goffs, this county, and additional work in Arizona is now being completed.

Construction crews will be moved from Arizona to do the work between Hicks and Summit. The double-track on this stretch involves a number of engineering problems and at some points the new line will cross the old line on overhead crossings. There is some heavy grade between Victorville and Summit. Between Victorville and Hicks the two tracks will parallel each other.

**San Bernardino Will Be Base Supply**

San Bernardino will be the base for the movement of supplies and men to the construction work. One of the main camps will be located at Victorville, it is expected.

The work will probably require the major portion of the year of 1924.

The single track operation has for more than a year been seriously hampering the movement of trains over the mountain division between San Bernardino and Barstow, for this stretch of track handles both the Santa Fe and the Union Pacific traffic. Freight trains have been frequently delayed for hours on sidings on the single track waiting for an opportunity to move.

The double-track between San Bernardino and Summit and between Hicks and Barstow was completed several years ago. The line from Barstow east handles both the Southern California and Northern California traffic of the Santa Fe and it was regarded as more essential to confine double-track operations there until the work was completed.

**Heavy Traffic Causes Jam**

The great growth in Southern California traffic, however, made the situation between Barstow and San Bernardino of equal importance and the decision has now been reached to rush the construction work. The Union Pacific has been appealing to the Santa Fe to hurry the project for its trains were suffering equally with the Santa FeF.

It is expected that 500 or 600 men will be employed on the work together with several hundred teams. The grading will be contract work.

### CHINO RANCH HOLDING SOLD TO LONG BEACH MEN FOR LARGE SUM

One of the biggest land deals consummated in the Pomona Valley was reported Saturday when it was semi-officially stated that the Chino Land and Water Company's home ranch of 716 acres has been sold to H. C. Davidson of Long Beach, and associates, for a consideration said to be approximately $260,000.

Use to which the property is to be put was not stated, but it is said that a country club is contemplated, with the ranch house as the club house.

The property is the old Gird home, and in addition to the ranch house, the improvements consist of three ranch houses, the superintendent's home and three barns.

The property was under consideration recently by the Knights of Pythias lodge of California as a site for their proposed orphans' and old people's home. In this connection a country club and residential subdivision were also proposed.

## Atwood's Semi-Annual Clearance Sale Soon

Famous with the people of the west end of San Bernardino County as great value giving, the Atwood Semi-Annual Clearance Sale starts Friday, January 4th, and continues until Saturday night, January 12th.

In another column will be found a page advertisement giving all the details of the big sale.

## WINTER SPORTS FOUND NEARBY

Valley mountain lovers have new treats in store for them as they journey into canyons during the next few weeks when blankets of snow cover the slopes of nearby ranges.

Heretofore local residents have been required to drive into the Big Bear and Little Bear lake country during the winter if they hoped to experience winter sports that are common in the east. In order to provide these sports for all and within easy reach, C. R. Chapman, well known here, has placed a number of skis and regular eastern sleds at his Icehouse Canyon camp to be used by visitors to the popular resort.

Mr. Chapman has ordered six pair of white ash skis and several flexible steering sleds from the east and now has them ready for winter sport lovers as they journey into Icehouse Canyon when mountain fastnesses are held under the spell of Jack Frost.

Skiing as is enjoyed on eastern slopes during the winter months will be common near the Icehouse Canyon resort. A fine new lumber take-off is being built by Mr. Chapman where ski devotees may learn to their chagrin or pleasure the sport of skiing over snowy slopes only a few hours from the land of sunshine and oranges. A slide for sleds will also be made when the drifts of snow cover the boulders and buckthorn of long hills near the camp.

## HE SAVED IT--NOW IT HAS WENT AWAY

If you have a new overcoat—wear it. As a result of wearing his old overcoat to save wear and tear on his new one H. W. Flowers today has but one overcoat and that's his old one. And not only is his overcoat gone, but thieves who broke into the Flower's home at Euclid Avenue and F Street last evening carried away his best suit of clothes, a sweater belonging to Mrs. Flowers, a small amount of money and jewelry.

Although the thieves thoroughly ransacked the home they overlooked a vast amount of jewelry belonging to Mrs. Flowers and were evidently in search for more valuables when Mr. and Mrs. Flowers returned from a dinner party at the home of Mr. and Mrs. Kelly on Mountain Avenue.

Before leaving for the Kelly home Mr. Flowers lighted the fire that the home might be warm on their return and evidently the intruders took their time and enjoyed the nice warm home.

## JUNCTION STORE SOLD TO RODGERS

A deal was closed today by which Fay Rodgers recently from Omaha, purchases the Junction Store of Hjalmar Anderson, who has owned the store for several years and built an excellent business. The store is located on Euclid Avenue and the main line of the Pacific Electric.

Mr. and Mrs. Anderson have not completed plans for their future, except to take a rest. They recently purchased a new home on Tenth Street, the former W. F. Cooper home, near Campus Avenue.

## Generous Gift To St. Mark's Parish

Some time ago a friend of the Parish sent the rector a gift of One thousand dollars for St. Mark's, hoping it would not be necessary to use it to pay off the mortgage on the church building but that it could be used for some other necessary purpose. This gift was given to the Rectory building fund. On New Year's Day the rector received another gift of Two hundred dollars with the hope the rectory can be cared for by the parishoners and asking that this gift be given an Organ Fund and hoping others will come forward and help in this much needed instrument as the present organ is worn out.

## COLD THREATENS THE CITRUS CROP

With the thermometer playing tag around 23 above, citrus growers with heating equipment began firing last night soon after midnight. U. S. Weather Forecaster Norman, with headquarters at the O. K. Exchange announced early in the evening that preparations should be made for firing.

Various temperatures from 22 to 26 are reported and whether any damage to the citrus crop has been done cannot be intelligently estimated at this time.

The Upland Business Men's Association supplied twenty five men to assist growers last night and if the cold weather continues will be able to supply still more from its list of those willing to assist. The list was furnished by members of the association early last month.

Many Chaffey students turned out last night as well and worked energetically, beating Jack Frost by lighting the smudge pots in record time and keeping the atmosphere up to a certain degree of warmth by their efforts.

**Principal M. E. Hill made the following announcement this morning to The News regarding the assistance Chaffey students gave and will continue to give throughout the snappy weather to the citrus growers of the community.**

**"Students of Chaffey who help during the smudging season and by so doing render great service to the citrus growers in the Chaffey district, will be given every opportunity and great consideration in the time allowed to make up any studies they may miss by their night work among the smudge pots. We realize that their help is necessary, and no student who is obliged to miss his classes the next day on account of smudging the previous night need feel uneasy, as the faculty will give every assistance possible in helping each boy to catch up, and allowance will be made for the time lost. Chaffey is here to serve the community not only along the lines of education, but in every way available to the growth of the community."**

## UPLAND MAN NOT LIKE CAESAR'S WIFE

A. Jackson, linotype operator in The News plant, played a new role yesterday at Pasadena, when a Crown City cop tapped him on the arm as he was leaving the football game and asked him what he had in his pocket. About the same time another officer showed on the scene and pulled another bottle from his other pocket.

Friends of Mr. Jackson are having a lot of fun with him for although the bottles contained only near beer which he and his friends lacked time to drink while eating their lunch, the crowd that witnessed the incident were firm in the opinion that the dry squad had picked up another one.

## ELLENA RECEIVES SENTENCE TODAY

Infliction of the most severe penalty—a penitentiary sentence—provided by the law will be requested by District Attorney Geo. H. Johnson when Frank Ellena, convicted Friday of driving an automobile while intoxicated, appears before Superior Judge Benjamin F. Warmer today for sentence, the prosecutor announced Monday.

"I believe Ellena should receive drastic punishment for his crime," said the district attorney. "In my opinion there are but few worse crimes than that of which Ellena was convicted. He not only was responsible for the death of one occupant of his car, but endangered the lives of citizens traveling on the highways. Ellena is of foreign descent and that

(Continued on Page 5)

## DRY SQUAD ATTEND NEW YEARS PARTY

Situated on the western edge of the most extensive vineyards in California, The Sycamores entertained at capacity New Years night with a dinner dance. The crowd was estimated at from 250 to 300 people and Jack Baldwin, host, served a dinner and dance program which was excellent from every point of view.

Being situated as it is, The Sycamores was evidently not above suspicion, for it is reported that among the jolly throng that ate, sang and danced the old year out and the new year in, county and federal dry agents were there, to have a good time and see what they could see.

Evidently the dry agents had a good time and evidently they didn't see much for the party wasn't raided and no arrests have been made.

Jack Brown, chief of the county dry squad, said the district attorney would make any announcement there was to be made and he didn't know if there would be one. He said he was not at the inn, and had not heard what the operatives saw, if anything at all. Both men and women members of the dry squad enjoyed the evening.

## TELL HIM HOW TO KILL A BUTTERFLY

Suspecting that W. F. Hewlett may not use humane methods in killing the butterflies on his butterfly farm at Upland, the Society for the Prevention of Cruelty to Animals proposes to investigate Hewlett's industry, it was stated at the society's offices in Los Angeles.

Although the society's books do not divulge the approved method of bringing about "humane death for butterflies," it is understood that chloroform or some other sleep-inducing drug which kills through slumber is advised in putting an end to the winged beauties in which Hewlett deals.

Speculation was also rife at S. P. C. A. headquarters over the reason for the recent arrival of large boxes of beautiful butterflies addressed to the society from Mexico, but bearing no sender's name. Some 500 species are said to be included in the received shipment. Effort is being made, it is said, to determine what to do with them.

With the granting of a special use permit to Hewlett for his farm of butterflies intense interest has centered around the reason for his operating such an acreage. News is forthcoming, however, that Miss Hewlett carries on a "fancy butterfly enterprise" at the Upland home and sales are made all over the world. Trays, screens and the like are ornamented by pressed butterfly wings secured under glass, it is said.

Some speculation has also been raised by scientists as to Hewlett's ability to comply with the conditions placed by the government on his farm. He is required to raise only native butterflies, but the entomologists are in doubt, it is said, as to what strictly constitutes a native insect. Such fly families as the Papilionidae, the Pieridae, the Danaidae, the Nymphalidae and the Megathymidae, not to mention many rare species such as the Phamphila Californica, are found to be natives of other states as well as of California.

### CLUSTER OF ORANGES USED IN DECORATION

Those who attended the Christmas service at St. Mark's Episcopal Church must have noticed a wonderfully beautiful branch with ten well grown and fully colored oranges nestling among the glossy green leaves. It was sent to the church by an orange grower member as the first ripe fruit from his grove, an offering to be presented to the church as showing his gratitude to God for the fruits of the earth.

This is a custom as old as religion itself, though it is not generally observed. It prevails in many parts of this country and Canada, and it is well that some still recognize God as the Giver of all.

### NO NIGHT CLASSES TONIGHT

**It is announced by Principal Hill that there will be no night classes tonight at Chaffey Union High School.**

## ATWOOD SEDAN IS WITH THE MISSING

J. J. Atwood has the utmost confidence in the citizens of Upland, and having that confidence he purchased a brand new Sedan and parked it in front of the Atwood store Friday about noon without locking it.

After transacting his business he returned to where he had parked his machine and found it gone. Immediately members of the Atwood family were checked up and it was learned that none of them had taken father's sedan.

Officer Sawyer was called and was obtaining necessary information in order to set the wheels in motion which would find the thief that ran off with the Atwood car, when J. W. Mehl showed on the scene with an idea.

It seems that J. W. has a car which although not of the same type is the same make and looks like the Atwood sedan. Mr. Mehl imparted his information, rushed to the telephone and called up City Clerk E. C. Mehl, who was home at lunch.

Returning, Mr. Mehl stated the Atwood sedan would arrive on the scene in a few moments, and about this time there "breezed" in Upland's city clerk, all dolled up in the Atwood sedan.

Apologies followed and E. C. explained that it was just a case of "mistaken identity," but informed J. J. Atwood that his new sedan was certainly a fine car.

## First Year Proves A Successful One

"First After Christmas Cash Clearance Sale" of the Reynolds-Harnish Dry Goods Company is now on and closes Saturday, January 5th.

First year for the company has proven satisfactory to W. C. Reynolds and Miss Lillian Harnish, and they look forward to 1924 with plans of still better service for patrons.

## 1923 BUILDING IS RECORD BREAKER

With December permits representing an expenditure of $19,050, Upland's 1923 building total was boosted to $326,500, far surpassing all former records in the history of the city. Last year's total was $175,000, only a little better than half that for the year just closed.

The most important permit for the year was that for the San Antonio Community Hospital, now under construction in East Tenth Street, at a cost of $100,000. A large proportion of the total number of permits issued during the year was for new dwellings, showing a healthy growth on the part of the city.

Of the ten permits issued during December, just half were for new dwellings.

## UPLANDERS VOTE ON PEACE PLAN

Within a few days the citizens of Upland will have the privilege of considering and voting on the practicability of the Peace Plan, which has been accepted by the Jury of the American Peace Award, and will receive the $50,000 prize offered by Edward Bok.

Mayor F. C. Buffington has referred the question to the Upland Chamber of Commerce, and as soon as the copies of the proposed plan are received here they will be published.

The idea of the committee in taking this national ballot is to find out if the people of the United States feel that the plan can be successfully put into operation. If the plan is approved, the author is to receive an additional $50,000 as his reward.

The Chamber of Commerce will keep the people here informed regarding the ballot through the columns of The Upland News, and invites every citizen to share in the consideration and voting regarding the Peace Plan.

### FAREWELL

They met once at the crossing—
They never met again;
For she was a reckless flivver
And he was a railway train.

## GLENDALE AGAIN CAPTURES HONOR

For the second time, Glendale's float took premier honors of the Tournament of Roses parade yesterday. The "fairyland" float entered by the Glendale Chamber of Commerce was given the first prize in the special sweepstakes class established by the Tournament Association last year. The neighboring community also won this prize last year.

Second prize went to the United States Naval Academy entry. The regular prize awards in the various classes of the parade, except Class A which has been given, were:

Class A, Glendale division; second, Pacafic Palisades Community entry; third prize, Pasadena city schools; fourth prize, City of Santa Monica; fifth prize, City of South Pasadena; sixth prize, Hermosa Beach Chamber of Commerce; seventh prize, Redlands Chamber of Commerce.

It was assuredly the most elaborate and spectacular Tournament of Roses parade that Pasadena has ever staged since the Valley Hunt Club members decorated their carriages with flowers and rode to the New Year's meet 35 years ago.

**Surpassing Spectacle Greets Throngs**

It had scores of huge floats, 25 bands, uncounted marchers and equestrains, unlimited sunshine that tempered the morning chill, millions upon millions of flowers, hundreds of pretty girls; clever, beautiful and elaborate designs in decorations; glittering gold and silver; fluttering banners; prancing horses, Indians, vaqueros, soldiers, sailors, Elks by the hundreds, more bands, more flowers, more girls, on and on for two miles and a half.

Glendale's lovely 'fairyland,' winner of the first sweepstakes prize for the most beautiful float in the parade, was typical of all the entries in its artistic arrangement of flowers and branches, among which were stationed tiny "live" fairies, who kissed their hands to the crowd. It was Glendale's second successive victory.

The second sweepstakes award went to the entry from the U. S. Naval Academy, made part of the parade through the co-operation of D. M. Linnard, who turned over to the visiting midshipmen and collegians the floats he had planned to enter from his hotels.

Of course, it was a perfect day. It always is. Somehow, no matter what the weather does the night before, it invariably clears up for New Years. As if in apology for the New Year's Eve rain, yesterday morning was all sunshine. Perhaps the gauze-clad fairies were rather chilly before they got through, but there was nothing chilly about the smiles they shed on the crowd.

**Crowds Estimated At Nearly 400,000**

How many spectators saw the parade is anybody's guess, but many estimated the attendance at from 350,000 to 400,000. They were packed six deep at the thinnest for block after block; every window was full and every roof was fringed. Trying to get out of the crowd before the crowd wanted to move simply wasn't done.

Three hours before the parade was scheduled to move, there was a line of patient spectators along the sidewalk. By 10:30 when the police cars started their almost hopeless but well accomplished task of wedging the crowds back far enough to let the parade pass, the world, his wife and all their families were there.

A real Pasadena Tournament when the sun does his share, has for a background the long line of blue mountains, most picturesque when their snow-topped peaks provide the famous contrast for the wilderness of blossoms in the fore-ground—just as it was yesterday.

## MAY PERSUADE ALFORD TO TESTIFY AGAINST HULING

That Fred E. Alford, former city manager of Ontario, who is serving a sentence from two to twenty years in San Quentin for defrauding the city of Ontario out of $30,000, may be persuaded to testify against his asserted accomplice, John E. Huling of Los Angeles, is the belief of District Attorney George H. Johnson of San Bernardino county.

Huling will go on trial at San Bernardino January 8, and it is understood that District Attorney Johnson is to invite Alford to testify at the hearing.

Huling offered to turn state evidence against Alford during his trial to obtain immunity. Alford has steadfastly refused to admit his guilt even after the jury found him guilty on 21 counts. However, attorneys of the district attorney's office believe that Alford is now willing to confess his part in the conspiracy.

Alford and Huling split long before Alford's trial. They did not acknowledge acquaintance during Alford's trial although they met frequently in the courtroom.

Attorney Johnson is of the opinion that Alford might be persuaded to testify against his former friend in order to gain leniency for himself. He could refuse to testify on the grounds that his testimony might implicate himself. He has never been tried on the conspiracy charge.

Aford was convicted of fraud by submitting fictitious invoices for purchases to the Ontario city trustees for payment, all of which were paid on his endorsement. Huing is charged with sending the fictitious invoices to Alford. He posed as president of a fictitious firm, the charge states.

The city of Ontario has declined to share in the expenses of the Huling trial as requested by the district attorney's office.

## UPLAND--ONTARIO FLOAT IS PRAISED

Uplanders who went to Pasadena on New Year's Day to see the floral parade were very pleased with the float sent by the Chambers of Commerce of both Upland and Ontario. It received a great deal of applause from the passers-by as the parade proceeded, and the blossoms and decorations made it one to be remembered in the long line of exquisite floats.

Miss Lela Blair representing Upland and Mrs. Edwin Dirking representing Ontario were the occupants of the float as it sailed along its stately way through the streets of Pasadena adding to the grand parade and showing the thousands of easterners what a winter's day in California could produce in the way of flowers.

## JAIL DOORS YAWN FINE SPEEDER $50

Menolo Levy, of 2914 South Vernon Avenue, Los Angeles, pleaded guilty in Judge Crane's court and drew a sentence of $50 fine and 10 days in jail on a charge of speeding, the court finally suspending the jail sentence. Levy was arrested by Traffic Officer Louis Kronmeyer. C. N. Brown, of 1317 South Figueroa Street, who was racing with Levy, was arrested by Traffic Officer Frank Freeman. His case was handled through the Automobile Club of Southern California and he also paid a fine of $50.

## Campbell's January Garment Clearance

Ready-to-Wear Campbell announces his annual January Garment Clearance Sale, which starts today and continues until January 12th.

Unusual values are offered and on another page of this issue will be found many interesting items concerning the sale.

Poets no longer wear long hair; they wear short locks to harmonize with their pocket-books.

# Cream Puffs

Fresh and delicious with real whipped cream for Thursday.

**ALSO RAISIN BREAD**

eat more of it, buy it here and you will. Many satisfied patrons can vouch for its tastiness and well-baked qualities.

## Danner's Bakery

Phone 382 220 E. 9th


**ALL THE LOCAL AND COUNTY NEWS AT $3.50 A YEAR**

### NEW YEAR RESOLUTIONS

We will be good neighbors.
We will cheer for the other fellow.
We will boost every good game.
We will live in the spirit of optimism.
We will have kindly greetings for fellow-travelers.
We will smile along the highway as we walk.
We will listen respectfully to other folks' funny stories.
We will gossip about people's good points.
We will not worry about making the world better, but will try to make ourselves better.
We will give our lives to friendship.
We will not boast and brag, but build.
We will keep open hands and hearts for all we meet.
We will not quarrel with other people's hobbies.
We will not waste time on etiquette.
We will take time to play now and then.
We will seek to love and serve and comfort and bear burdens.
We will companion with Faith and Hope and Vision.
We will avoid grouchiness and greed.
We will do our best in all things, and trust God to bring the result.

Though the motor in the new Oakland for 1924 is the same size as in the past, it develops 15 per cent more power.


## Public Sale at Pomona

# The Hub {Beck & Beck}

**372 West Second Street, Opposite Bulletin Office, Pomona**

## Entire $50,000 Stock of High-Grade Clothing and Shoes

**for men and boys to be sold at the most price paralyzing reductions ever attempted by any merchant in Southern California in some instances merchandise will be sold at 50% of the original selling price.**

## Sale Positively Begins Saturday, Jan. 5th

## at 9 A. M. and Continues for 10 days—No postponement

THE CAUSE OF THIS GREAT SALE--We are heavily overstocked, we bought more than we can afford to carry. OUR BILLS are coming DUE and MUST BE PAID. Consequently our entire $50,000 stock of fine Clothing, Shoes, Hats, and etc., at the mercy of the public for 10 days, beginning

**SATURDAY, JANUARY 5th, IN THE MORNING**
**If You Are Not Too Rich To Save You Will Be Here**

## A Few of the Many Bargains Offered

Men's Good Handkerchiefs--worth 15c. Sale price ..... **7c**
Men's Good Hose--worth 20c. Sale price ..... **10c**
The Best Suspenders made, while they last ..... **35c**
Men's Heavy Work Hose--the 25c kind, during sale, 3 pairs ..... **45c**
Best Standard Make Overalls--Sale price ..... **$1.90**
Reg. $1.25 Chambray Work Shirt--extra heavy. Sale price ..... **80c**
Men's Wool Sweaters--worth $4.00. Sale price ..... **$2.45**
Men's $2.50 Wearproof Wellington Material Trousers ..... **$1.65**
One lot of fine Trousers for Sunday wear in all shades, sold by the Hub for $5.00 and $6.00, during this sale ..... **$3.95**
Two-Piece Glastonbury Wool Underwear--sold by the Hub for $3.00. Sale price ..... **$1.85**

## Men's Suits Men's Suits Men's Suits

One lot fine Suits sold regularly by the Hub for $20.00—money raising sale price ..... **$13.85**
Another lot of fine Hand Tailored Suits all models and colors. Regular Hub price $35.00. During this sale ..... **$21.85**
The finest Suits the world's best tailors produce, bought by the Hub to sell for $60.00. Sale price ..... **$39.85**

## SHOES! SHOES! SHOES!

Men's fine Dress Shoes--sold for $6.00. Sale price ..... **$3.95**
Men's fine Shoes--heavy and light weight, worth $4.50. During this money raising sale ..... **$2.95**

Thousands of other pairs of Shoes for Men and Boys in Dress and Work Shoes at prices that will compel you to supply your wants for a year to come.

**Remember the date SATURDAY, JANUARY 5th, at 9:00 A. M.**

**Sale Will Positively Close In 10 Days**

## The Hub (Beck & Beck)

**372 West Second Street, Opp. Bulletin Office**
**POMONA, CALIFORNIA**



# The Upland News

**SEMI-WEEKLY**

W. E. WESTLAND, Editor and Owner
Telephone: Upland 29

Entered at Postoffice at Upland, Cal., as Second-Class Mail Matter

SUBSCRIPTION RATES

| | | | |
|---|---|---|---|
| One Year | $3.50 | Three Months | $1.00 |
| Six Months | $2.00 | Single Copy | .05 |

LOCALS AND CLASSIFIED RATES

Liners in Local News Columns, per line, each issue, 10 cents. (Minimum charge, 30 cents).

Under Want Ad Section, per line, per insertion, 5 cents. Minimum charge, 25 cents).

WEDNESDAY, JANUARY 2, 1924.


## Paved With Good Intentions

IT is an old saying that "Hell is paved with good intentions," meaning of course that the particular paving materials referred to are the good intentions which remain merely intentions. It would be just as strikingly true a metaphor to say "heaven is paved" etc., if reference is made to those which have been translated into actual results. There is no worthy act that is not preceded by a good intention.

New Year's Day has always been a favorite date for readjustments and the undertaking of new enterprises, and has come to be an accepted date from which to begin the practice of new habits, to give up the old ones. The custom has given rise to the use of the phrase of recognized meaning—New Year Resolutions, and humorists have found—not without reason—easy targets for their keen wits directed at those who fail to maintain their high resolves.

Yet it is a wholesome custom and should be given much encouragement. How many resolves come to naught just because the maker of them is ridiculed and badgered to the limit, and gives up trying to keep any one of them out of sheer disgust with the way his high ideals are treated by his friends.

New Year Resolutions always embody good intentions, and it would be a good one for all to make "Not to interfere with the other fellow's resolutions nor his way of keeping them." Give him a helping hand and our own may be the easier kept.

—o—

## Two Good Constitutional Amendments

TWO important constitutional amendments have already been proposed in the present session of congress. One of these, and the most far-reaching in its effects, if adopted, was introduced by Senator Charles Curtis, and by Representative D. R. Anthony in the house, for the purpose of establishing equality of rights for women under all laws. The amendment is brief. It provides:

"Men and women shall have equal rights throughout the United States and every place subject to its jurisdiction. Congress shall have power to enforce this article by appropriate legislation."

Under the equal suffrage amendment women now have equal rights with men so far as voting is concerned. It required a constitutional amendment to establish that right for the reason that states specified the qualifications of votes. For the same reason, a constitutional amendment will be necessary if women are to have equal rights with men in other respects. Property rights, particularly in the matter of inheritances, are determined by state laws, and at present a great many, if not a majority, of the states, accord a wife lesser rights than are accorded to her husband. In most instances, when a woman dies her husband acquires a much larger right to her property than she acquires in the case of his death.

The difference in the matter of property rights has been gradually growing less as one state after another liberalizes its laws and recognizes the injustice of former notions of the rights of women, but there are some states that are still far behind the procession. The adoption of the Curtis-Anthony amendment would wipe out all of these discriminations. With that amendment in effect it would be unconstitutional for any state to enact any law granting to one sex any privilege or right not accorded in equal degree to the other.

The other constitutional aemndment referred to was proposed by Senator Norris of Nebraska. It provides for the commencement of the terms of president and vice-president and members of congress. At present those terms begin on the fourth of March. Under the Norris amendment the terms of the president and vice-president would begin at noon on the third Monday in January, and the terms of senators and representatives at noon on the first Monday in January. At present the president does not take his office until four months after the election. Under the Norris amendment he would take office about 10 weeks after the election.

Although senators and congressmen assume their offices at present on the fourth of March, their official service really does not become effective until the following December when the first regular session convenes, unless the president calls them into special session. That means that in the regular course of events a new congress would not have an opportunity to register its policies until 13 months after it had been voted into power. The Norris amendment not only provides that senators and congressmen shall assume their offices on the first Monday in January following the election, but that there shall be a session of congress beginning on the first Monday in January. Under that amendment a change in the political complexion of congress would become almost immediately effective. The new congress would be in session two weeks before the time for the new president to assume his duties.

This difference is intended to provide congress an opportunity to elect a president if the vote at the general election failed to result in the choice of a president.

—o—

## Your Course In College

ADELBERT FORD, instructor in psychology in the University of Michigan, by his researches has lent point to that cynical advice given to freshmen by upper classmen, "Never let your studies interfere with your college education."

He has found that the good mixers, the rah-rah boys," who prefer socials to sociology, class politics to political economy, and the gridiron to Greek, receive a heavier pay-envelope, 10 years after graduation, than those who worked for marks and the distinction of membership in Phi Beta Kappa.

But Mr. Ford does not draw the conclusion that the "grinds" are wasting their time, or that universities should emphasize their social side in the hope of turning out more $10,000-a-year men. He finds that the studious man studies because he is built that way, just as the man who likes society and the company and direction of his fellows gravitates to university politics and "outside affairs." Each is doing what his urge compels him to do, and the financial reward in later life seldom enters his consideration.

## FAMILIAR POEMS

### A NEW YEAR'S THOUGHT

This is my happiness at New Year's time:
Never a year is lost that I have known,
Never a treasure that was once my own
Drifts from my heart. The bells of memory chime.
To stir old raptures of the Yesterday
Into redeeming splendours of this hour;
The boom of youth is still on every flower
That filled the morning with the breath of May
The years drip from the eaves like silver rain
Running through meadows where the marigold
Gleams in the mist that weaves the fire of spring,
And if old wonders do not come again
They shine more wonderful in hearts that hold
Their joys in dreams and clean remembering.

### MY WANTS FOR THE NEW YEAR

My wants for the year are not varied or many,
I ask not for blessings full rich of their kind,
I only want pleasure with health of good measure,
And diversified changes to fill up my mind,
I want life to be sunny, with plenty of money,
With one round of pleasure from morning till night;
I want naught but gladness, with no touch of sadness,
I do not like darkness, so pease give me light.

I do not like weather that's dark and that's gloomy,
I like the bright sunshine that glows and that shines,
I care not for sorrow, so never shall borrow
But pass it by quickly and leave it behind.
I do not ike burdens, those heavy and leaden,
So please keep them off me and don't weigh me down.
I want to look smiling, while time beguiling,
So don't send me worries, which make scowls and frowns.

Give me true homage with respect from all people,
No matter how far I shall fall from true grace,
And make every paper, though caught in same caper,
To be taken unquestioned, per value of face.
So give me these few things, these few things I've mentioned,
I do not want much, as you know and can see,
So old Father Time, sir, be gentle and kind, sir,
And give these few gifts if you please, sir, to me.
—Aura Turnbull, in Kansas City Star.

### THE DEATH OF THE OLD YEAR

Full knee-deep lies the winter snow,
And the winter winds are wearily sighing:
Toll ye the church-bell sad and slow,
And tread softly and speak low
For the old year lies a-dying.
Old year, you must not die;
You came to us so readily,
You lived with us so steadily,
Old year, you shall not die.

He lieth still: he doth not move:
He will not see the dawn of day.
He hath no other life above.
He gave me a friend, and a true true love,
And the New-year will take 'em away.
Old year, you must not go;
So long as you have been with us,
Such joy as you have seen with us,
Old year, you shall not go.

He froth'd his bumpers to the brim;
A jollier year we shall not see.
But tho' his eyes are waxing dim,
And tho' his foes speak ill of him,
He was a friend to me.
Old year, you shall not die:
We did so laugh and cry with you,
I've half a mind to die with you,
Old year, if you must die.

He was full of joke and jest,
But all his merry quips are o'er.
To see him die, across the waste
His son and heir doth ride post-haste,
But he'll be dead before.
Every one for his own.
The night is starry and cold, my friend,
And the New-year blithe and bold, my friend,
Comes up to take his own.

How hard he breathes over the snow
I heard just now the crowing cock.
The shadows flicker to and fro:
The cricket chirps: the light burns low:
'Tis nearly twelve o'clock.
Shake hands, before you die.
Old year, we'll dearly rue for you:
What is it we can do for you?
Speak out before you die.

His face is growing sharp and thin,
Alack! our friend is gone.
Close up his eyes: tie up his chin:
Step from the corpse and let him in
That standeth there alone,
And waiteth at the door.
There's a new foot on the floor, my friend,
And a new face at the door, my friend,
A new face at the door.
—Tennyson.

### GET THE AX

"Say, Bill," said Oklahoma Joe, "I've noticed that when one of these Injuns gets him an automobile he wants to take it apart and fix it first thing. Why, because?"

"Oh," replied Bill, carelessly, "I suppose it's natural. He just wants to show his injunuity."—American Legion Weekly.

# AMEND COMPLAINT AGAINST BERGER

An amended complaint in the county's litigation against Ex-Auditor S. G. Berger to collect $16,000 in tax redemption payments misappropriated during Berger's administration is being prepared by District Attorney George H. Johnson.

In this complaint the prosecutor will make a second attempt to prevent hundreds of property owners from being forced to again pay delinquent taxes and escape endless litigation involving the title to lands redeemed during a five-year period during which thousands of dollars were embezzled from Berger's office.

**Berger Declared Not Responsible**

In the hearing of a demurrer to the county's original complaint three weeks ago Superior Judge George R. Freeman ruled that Berger was not invested with authority by the law to collect delinquent taxes and therefore was not responsible to the county for the misappropriation of tax funds paid into his office. By this decision, the court held that Berger was acting as agent for the taxpayers and if the verdict is final in the case, the taxpayers would be forced to again pay taxes and the county would be excluded from any litigation that might arise.

The amended complaint, being prepared by the district attorney, will contend that where property has been transferred on the title written into the records in Berger's office, the ex-auditor is responsible.

**Believes Records are Valid**

"I believe that much of the property redeemed by its owners has been sold or transferred," said Mr. Johnson Monday. "The owners and the purchasers relied upon county records to guarantee title and I believe that these records, prepared in the auditor's office, are valid. If the taxes were not delivered to the county treasurer by the auditor, I do not believe he can escape the liability to the county for the records."

In the first complaint, the county sought to collect the embezzled tax money from the auditor on the ground that he issued receipts, signed by the treasurer. These signatures were forged. It was also argued that the auditor advertised that he was the collector of the delinquent taxes and had followed a custom in vogue for many years in collecting the taxes. Judge Freeman, however, ruled that custom could not displace the law, declaring that the auditor acted solely as agent for taxpayers and in his asserted failure to deliver the taxes to the treasurer was liable only to the taxpayer.

**Taxes Would Be Collected Again**

If the county is the loser in the litigation, the taxes will probably again be collected, leaving the taxpayer the sole redress of suing the ex-auditor for the misappropriated funds.

"Neither I nor the Board of Supervisors desire that the taxpayers should lose the funds," said Mr. Johnson, "and in the courts alone can the loss be absorbed by the county."

The amended complaint will be filed in the superior court within a few days, probably during the coming week.


# Sell All Your Oranges F. O. B. for All Cash

Competition of buyers in all parts of the country.

Telegraph Auctions in Boston, New York, Philadelphia, Pittsburgh, Cleveland, Detroit, Chicago, St. Louis, Orlando (Fla.), Yakima (Wash.,) San Francisco, Los Angeles and El Centro.

All buyers in all cities bid on the same cars at the same moment over our private leased wires from Coast to Coast.

Market established everywhere at once.

Growers and Shippers not responsible for delay, decay or loss of market.

All sales strictly F. O. B. cash.

Owner of cars gets cash money 24 to 48 hours after car is shipped.

No secret prices.

The National F. O. B. Auction is the logical, modern, safe system. It gets more money for growers—protects his investment and places his business on a business basis. Come to one of our auctions and see how others are making more money on their crops.

## NATIONAL F. O. B. AUCTION CO.

**1321 East Seventh Street**
**LOS ANGELES, CALIFORNIA**
**Offices In All Principal Cities of The Country**

**Selling While In Transit Carlots of Fruits and Vegetables**
**F. O. B. Loading Point On Government Inspection**



## OUR CUSTOMERS

can help us maintain good service by advising us promptly of any fault. Our wish is to serve you well.

ONTARIO POWER CO.

LIGHT POWER

**Phone Ontario 20**

PROFESSIONAL CARDS

**DRS. A. W. and MARY BLACK**
**CHIROPRACTORS**
Ontario Office: 5-6 Ont. Nat. Bank Bldg.
Upland Office: 492 East 10th Street
PHONES:
Ontario 712 Res. Upland 399-W
Consultation and Examination Free

**MAUPIN & MAUPIN**
**CHIROPRACTORS**
Three-Year Palmer Graduates
PHONES: Office, 730; Res., 723-R
Calls Answered Anytime
Ontario National Bank Building
Hours: 9 to 12; 2 to 5

**4000 POLICIES IN FORCE**
$9,500,000 Insurance on Its Books and is Still Growing
Phones: Upland, 2-J; Ontario, 362
SAN BERNARDINO COUNTY
**Mutual Fire Ins. Co.**
J. E. HUEHN, Pres. and Man.
119 East A Street, Ontario

**A. W. BURT**
NOTARY PUBLIC—LAWYER
Practice in both State and Federal Courts. Legal and probate business given the most careful attention. No charge for preliminary consultation.
HAMER BLOCK
299 Second Avenue Phone 554

Lady Assistant Phone 248
**Richardson Funeral Home**
The Home of Service
SEDAN AMBULANCE
530 West A Street, Ontario, Cal.

**J. B. DRAPER**
UPLAND ONTARIO
UNDERTAKING — EMBALMING
Lady Assistant will take charge of ladies and children. Calls made promptly; answered day or night
PHONES: Upland, 5-J; Ontario, 7

Office Phone 629 Res. Phone 222
**LEE O. WOOLERY**
REAL ESTATE
Insurance Rentals
216 Second Ave. Upland, Cal.

**Upland Realty and Insurance Co.**
REAL ESTATE and INSURANCE
324 Second Avenue
H. O. Blohm J. B. Perschbacher
Notary Public Phone 532

**Upland Cleaners and Tailors**
Now located in
Telephone Exchange Bldg.
A Trial Will Convince You
Clothes Cleaned and Pressed
Dyeing a Specialty
Upland Phone 72-J
Ontario Phone 370-M

**UPLAND HOTEL**
W. S. Avery, Prop.
Transient Trade Solicited
First Ave. and Ninth St.
UPLAND

**A. Millroy Wisely**
**Construction Company**
WE CARRY LIABILITY INSURANCE
Phone 87-W Upland, Calif.

**Wm. MacHenry**
Successor to Harry White
BILLIARD HALL
—Soft Drinks—
good to the last drop.
The Best in Tobaccos
and good cigars by the box

When we say we guarantee "EXCELLENCE," we mean excellence in cattle; excellence in bottling; excellence in delivery. We realize that to have the best of patronage we must give the best of service.
"Quality Dairy Products"
**Ontario-Upland Creamery**
Phone Ontario 77

# LEGAL NOTICES

## Notice of Stockholders' Meeting

The Annual Meeting of the Stockholders of Lemon Heights Water Company will be held at the office of the Company, 274 B Street, Upland, California, Wednesday, January 16th, 1924, at 10 o'clock a. m., for the election of directors and the transaction of such other business as may properly come before the meeting.

F. W. PALMER,
Secretary.
Dated, December 18th, 1923. 62-t-4

## Notice of Stockholders' Meeting

The Annual Meeting of the Stockholders of Empire Realty and Mortgage Company will be held at the office of the Company, 274 B Street, Upland, California, Tuesday, January 8th, 1924, at 10 o'clock a. m., for the election of directors and the transaction of such other business as may properly come before the meeting.

F. W. PALMER,
Secretary.
Dated, December 18th, 1923. 62-t-4

## NOTICE OF ANNUAL MEETING

The regular Annual Meeting of the Shareholders of the First National Bank of Upland, will be held at its Banking House, in the City of Upland, State of California, on Tuesday, the Eighth day of January, 1924, between the hours of ten and eleven a. m., of said day, for the purpose of electing Directors and transacting such other business as may properly come before said meeting.

THE FIRST NATIONAL BANK OF UPLAND,
HARLOW S. WILSON,
Cashier.
December 19, 1923. 63-t-3

## Notice of Annual Meeting

Notice is hereby given that the Annual Meeting of the Stockholders of the Commercial National Bank, of Upland, California, will be held at its banking room on Tuesday, January 8th, 1924, at 10:00 a. m., for the election of a Board of Directors and such other business as may properly come before them.

H. C. MOORE,
60-t-8 Cashier.

## Notice of Annual Meeting

Notice is hereby given that the Annual Meeting of the Stockholders of he Citizens Savings Bank of Upland, California, will be held at its banking room on Wednesday, January 9th, 1924, at 9:00 a. m., for the election of a Board of Directors and such other business as may properly come before them.

H. C. MOORE,
60-t-8 Cashier.

## Certificate of Business

FICTITIOUS FIRM NAME

The Undersigned do hereby certify that they are conducting a Cafe, Resort, Grocery, Meat, Oil and Gas business at Camp Baldy, County of San Bernardino, State of California, under the fictitious name of "BEAR CANYON CAMP," and that said firm is composed of the following persons to-wit; W. H. Edwards, Camp Baldy, California; and R. E. Scott, Camp Baldy, California.

That no other person or firm or corporation is in any way interested in said business enterprise.

Witness our hands this 19th day of December, 1923.

W. H. EDWARDS
R. E. SCOTT

State of California,
County of San Bernardino, ss.

On this 19th day of December, A. D. 1923, before me, R. C. Norton, a Notary Public in and for the said County and State, residing therein, duly sommissioned and sworn, personally appeared W. H. Edwards and R. E. Scott, known to me to be the persons whose names are subscribed to the within instrument, and acknowledged to me that they executed the same.

(SEAL)

R. C. NORTON,
Notary Public in and for said County and State. 63-t-8

## NOTICE OF ASSESSMENT OF THE UPLAND WATER COMPANY

PRINCIPAL PLACE OF BUSINESS UPLAND, CALIFORNIA

### Assessment No. 56

Notice is hereby given that at a meeting of the Board of Directors held December 15th, 1923, an Assessment No. 56 of $5.00 per share was levied on the Capital Stock of the Corporation, due and payable January 4th, 1924, to the Secretary of the Corporation.

Any Stock on which this Assessment shall remain unpaid on the 4th day of February 1924, will be delinquent, and advertised for sale at Public Auction, and unless payment is made before will be sold on Monday the 18th day of February, 1924, at 2:00 P. M., to pay delinquent Assessment, together with costs of advertising and expenses of sale.

Dated: Upland, Calif.
January 2nd, 1924.

H. O. BLOHM, Secretary.
The Upland Water Company
324 Second Avenue

66-t-4

# ONTARIO

### Red Cross Directors

Directors who will serve the Ontario Chapter of the American Red Cross during the ensuing year were announced today following the annual meeting of members at the offices of the Armstrong Nurseries, 404 North Euclid Avenue.

On the board are J. D. Meriwether, Howard B. Banta, John S. Armstrong, H. E. Swan, George A. McCrea, N. E. Trautman, Isaac Jones, Isaac Peterson, Mrs. Geoffrey J. Fleming, Mrs. George B. Sell, Mrs. A. T. Hamilton, Mrs. R. H. Salter, Mrs. May Hart Smith, Mre. George T. Barr, and Mrs. Earl H. Richardson.

Members of the newly-elected board will meet Friday night for organization, when officers for the ensuing year will be elected.

Mrs. May Hart Smith of the welfare committee gave a particularly interesting and gratifying report of the Ontario chapter's contribution to the Christmas cheer at Arrowhead Hospital. A total of $130 was donated, eleven disabled veterans who receive little or no compensation from the government being given $10 each and four others $5 each, the gifts being greatly appreciated.

### Plan Park in Wash

To transform an eyesore into a thing of beauty and utility and at the same time work out a satisfactory solution of a troublesome storm drain problem, is the two-fold object today of the East side Improvement Association, of which H. I. DeBerard is president, in seeking to convert the Cucamonga wash country, which borders Ontario on the east, into an attractive park.

Committees of the Eastside Association are now reported to be working on a plan which contemplates deeding to the city of a strip not less than 150 feet on either side of the wash between A and Eighth Streets, a distance of two miles, with the understanding that the city will pave the bed of the wash with concrete for use as a driveway in mild weather, and as a waterway in time of storm. It is understood that the Association will ask that the improvement be made by the city within a period of five years from the time the property is deeded to the municipality.

Engineers who have looked the ground over are reported to have declared the proposition feasible and landscape architects are credited with the announcement that the wash country holds possibilities for a very attractive rustic park, which is admitted to be one of Ontario's needs.

A portion of the ground in question has been used as a city dump ground for more than ten years, but City Service Manager O. S. Roen believes that the rubbish dumps can be successfully camouflaged and other arrangements made for taking cars of the city's refuse.

With the country to the east of the city settling up with amazing rapidity, it is declared to be but a question of a short time until that district seeks annexation to the corporate limits, it being reported that a move to that end has already been started.

### Miss Lindley Hostess

Among the pleasant affairs of the holiday season in Ontario society circles was the delightfully-informal supper dance with which Miss Jessie Lindley entertained Saturday evening at the home of her mother, Mrs. William Henry Lindley, 539 West A Street.

Scotch heather and pink Enchantress carnations were employed with artistic effect in the decorations. An orchestra furnished music for the dancing which occupied the early portion of the evening, and a tempting light supper was served shortly before midnight.

Those who enjoyed the delightful hospitality of Miss Lindley on this occasion numbered Mr. and Mrs. Angus Reginald Lindley of Los Angeles; Mr. and Mrs. Joseph Charles Muehe of Azusa; Mr. and Mrs. Charles Henderson Ripple of Pomona; Mr. and Mrs. John Brubaker, Miss Alma George, San Dimas; Mr. and Mrs. William Roderick Lindley, Miss Peggy Macan, Miss Katharine Salter, Albert Salter, Murray McNeill and Leonard J. Frankish.

### New Invention

That a new hose coupling, invented by H. C. Saunders, 615 South Laurel Avenue, will revolutionize methods now in use in the connection of fire hose to hydrant, was the prediction of members of the Ontario fire department and others who viewed the new device today.

It is declared that with the Saunders coupling, connection to a fire hydrant can be accomplished in just about half the time required at present, and it is equipped with a locking device which is said to be practically instantaneous. Furthermore, the thing is so constructed that the pressure of the water passing through tightens the connection and obviates any possibility of its becoming loose.

It is further stated that not only will connection to the fire hydrant be facilitated by the new invention, but that the various sections of the hose may also be connected with far greater speed than is now possible. It is declared to be impossible with the Saunders coupling to make connections with crossed threads, which results in loss of water and valuable time in fighting fire. It is said that the coupling may also be used with satisfaction for connecting lengths of ordinary garden hose.

### Has Narrow Escape

Antony Mineo, 2501 South Euclid Avenue, narrowly escaped serious injury or death Saturday morning when the motor car in which he was driving on Euclid Avenue near Dessau Street, at an alleged high rate of speed, skidked on the wet pavement and, crashing into a culvert, was practically demolished.

Mineo escaped serious injury, but the shock of the experience necessitated his taking to his bed.

## NOTICE OF ANNUAL MEETING

OFFICE OF THE UPLAND FOOTHILL WATER COMPANY

To the Stockholders of
The Upland Foothill Water Company:

Please take Notice that the regular Annual Meeting of the Stockholders of the Upland Foothill Water Company will be held at the office of the Company in the First National Bank Building, in the City of Upland, County of San Bernardino, State of California, on Monday, January 21st, 1924, at the hour of nine o'clock a. m., for the purpose of electing Directors of said Corporation for the ensuing year, and for the transaction of such other business as may come before the meeting.

H. S. WILSON,
Secretary of the Upland Foothill Water Company.
Dated, December 19, 1923. 63-t-4

## Notice of Assessment

EUCLID WATER COMPANY OF UPLAND
Location of Principal Place of Business, Upland, San Bernardino County, State of California

NOTICE is hereby given, that at a meeting of the Directors, held on the 17th day of December, 1923, an assessment of $2.00 per share was levied upon the Capital Stock of the corporation, payable immediately to the Secretary of the corporation at his office at Stewart Citrus Association's office, "A" Street, Upland, California. Any stock upon which this assessment shall remain unpaid on the 15th day of February, 1924, will be delinquent and advertised for sale at public auction, and, unless payment is made before, will be sold on the 15th day of March, 1924, to pay the delinquent assessment, together with costs of advertising and expenses of sale.

W. K. BEATTIE,
Secretary.
Office at Stewart Citrus Association's Office, "A" Street, Upland, California.
62-t-8.

# CANYON ROUTE TO LAKE WILL BE KEPT OPEN

STATE KEEPING TWO CREWS ON HIGHWAY TO CLEAR AWAY SNOW

Through the efforts of the State Highway Division here the road to Lake Arrowhead through Waterman Canfon and over the Rim of the World drive will be kept open throughout the winter, it was announced yesterday by E. Q. Sullivan, division engineer, with offices in San Bernardino.

Two crews of workers and a large truck are being maintained on the mountain road and barring a most severe storm will be able to keep the highway open at all times. A large Quad truck and two men are stationed at Moon Camp and will keep the road open from there to Lake Arrowhead.

### Another Crew at Toll House

Another crew of seven men and a truck is stationed at the toll house in Waterman Canyon and will work from there to Moon Camp. The crews are constantly going over the road and it is reported by Mr. Sullivan to be in the best of condition, motorists making the trip to the lake with comparative ease.

"We will keep the road open all winter, although we may not be able to keep all the snow off," said Mr. Sullivan. "At any rate the road will always be passable as the large trucks will break tracks through the snow, allowing motorists to make the lake trip at all times."

### Widening Road is Completed

One of the greatest improvements on the road to Lake Arrowhead since the state started work on it last summer was the widening of the highway across Strawberry Peak. The last of this work was completed several days ago, despite the fact that snowstorms handicapped the state crews considerably.

Upon completion of the widening of the road the crew of 35 men was ermoved to the Los Angeles district, where they will work upon roads this winter, where snow will not interfere. The improvement across Strawberry Peak was praised by Mr. Sullivan as one of vital importance to mountain travel.

**Singer Sewing Machine Company**
See Mrs. C. C. Nelson
225 SECOND AVENUE,
Phone 36, Upland
W. B. MOSES
107 East "A" Street, Ontario Phone 932
New and Slightly Used Machines of All Makes Sold, Rented and Repaired

**A Good Start for 1924**
Give Your Baby Chicks A Good Start
USE
**Liberty Chick Starter**
**Liberty Baby Chick Feed**
Manufactured and sold by
**CITRUS BELT MILLING COMPANY**
Phone Upland 104 Bert Decker, Mgr.

**Grocery Service!**
We expect to give the very best of service all through 1924, as well as the best line of Groceries that can be handled. We have built a reputation that is lasting.
TRADE HERE AND GET THE BEST AT ALL TIMES
**Henry Klindt**
THE GROCER
Free Delivery

**January Garment Clearance**

*The Seasonal Clearance of Ready-to-Wear Brings the Best Values of the Season*

STORE POLICY makes it a necessity to clear stocks--necessity to accomplish the clearance in the least time prompts such drastic markdowns. For the garments involved they prominently figure in the Winter's modes. Every garment has at least one distinctive feature--every garment shows its worthiness through quality fabrics and splendid tailoring and finishing. To purchase immediately is to practice economy in the best sense of the word.

**Coats—**
ORMONDALE, SCANTIC, TRIBOZOND, BRYTONIA
—All this season's fine cloths—some lined with Canton Crepe, others in Satin linings, etc.
—Reduced to
**$29.50 $39.50 $49.50**

COATS IN SPORT GARMENTS
—Stripes in tans, brown, grey—plaids and plain colors.
—Reduced to
**$12.95 $16.95**

**Dresses—**
IN POIRET TWILLS, TRICOTINE, SATIN CREPES, AND CANTON CREPES
In navy, black, brown. Sizes: 16 to 42.
—Reduced to
**$9.95**

SERGES, CANTONS, CREPES, SATINS, TRICO SHAMS
Black, brown and navy. Sizes: 38 to 50.
—Reduced to
**$16.95**

**Brushed Wool Sweaters Reduced**
**$4.95 $5.95 $6.95 $7.95 $10.95**
IN BOTH GOLF STYLES AND CHAPPIE COATS
in Grey, Jade, Brown, Etc.

NOTHING RESERVED---Sale at Reduced Prices for Cash Only

**On Sale—January 2nd to January 12th**

***Campbell's Ready-to-Wear Shop***
*Upland, California*

# SOCIETY

**PRETTY CHURCH WEDDING OF MISS IVA SMITH—**

A wedding of great interest took place last night in the Ontario Baptist Church, when Miss Iva Smith, daughter of Mrs. H. G. Smith, of 129 West Tenth Street, became the bride of Willam Merle Rash of Ontario, some two hundred and fifty guests being present to witness the ceremony.

Rev. Earle Smith, cousin of the bride, read the service, assisted by Dr. F. J. White of the Baptist College, Shanghai, China. Mrs. White, who is a college friend of the bride's mother, acted as matron of honor.

Miss Smith wore a lovely gown of white satin duchesse, her veil was fastened with orange blossoms, and she carried a shower bouquet of carnations and maiden-hair fern. Beside the matron of honor, she was attended by five bridesmaids gowned in crepe de chine frocks of pastel shades. They were her two sisters, Miss Doris and Miss Pauline Smith, Miss Marjorie Rice, Miss Fae Jackson, Miss Irma Greer.

The bridegroom was attended by Raleigh Whiston of Los Angeles, who acted as best man, and the ushers were Harley Jackson, Calvin Evans, Thomas Drake and Reginald Stancliffe.

The church was beautifully decorated, and the bridal party stood underneath a large wedding bell of Cecil Brunner roses and carnations while the ceremony was read.

Miss Irma Jacobs sang most beautifully "At Dawning" and "I Love You Truly," and the Wedding March was played by Miss Edith Strickling. Miss Marion Short gave violin selections.

Following the wedding a reception was held in the church parlors, refreshments being served to the guests and congratulatory speeches made to the bride and groom. When Mrs. Rash threw her bridal bouquet, the honor of catching it was divided between Miss Marjorie Rice and Miss Irma Greer, both young ladies getting it at the same time.

Mr. Rash, who is head of the dry cleaning department of the Ontario Laundry, has a pretty home for his bride at 508 Palm Avenue, Ontario, where they will be at home to their friends on their return from a motor honeymoon trip to San Francisco.

The bridegroom's mother and sister, Mrs. Rash and Miss Mildred Rash, of Los Angeles, were among those present at the ceremony.

* * *

**REBEKAHS HOLD SOCIAL MEETING—**

A delightful social evening was given by members of the Rebekah Lodge No. 254 last Friday night in the I.O.O.F. Hall on Second Avenue, and a very good program which featured artists of a tender age was enjoyed.

Little Mildred Moore, five-year-old daughter of Mrs. Charles Moore, gave a reading, "Hang Up the Babies' Stocking," and Gene Fetrow, son of Mr. and Mrs. Paul Fetrow, sang a solo, "Babes in the Wood." A reading by Laddie Fetrow was also very much appreciated, and Harriet Zenz, daughter of Mr. and Mrs. A. Zenz, received warm applause for her recitation.

This was the regular business meeting of the lodge, and there was a large attendance of members.

* * *

**UPLAND MAN WEDS CLAREMONT GIRL—**

Raymond Fiske, special agent in this locality for the New York Life Insurance Company, whose headquarters have been at the Upland Hotel for the past year, and Miss Evelyn Weirick, daughter of Mrs. H. M. Weirick of Harvard Place, Claremont, were married at a pretty home wedding last Saturday afternoon, the ceremony being performed by Dr. R. Ballard of the First Presbyterian Church, Pomona.

Miss Weirick wore a gown of white Canton Crepe with pearl beading, and her white tulle veil was fastened with orange blossoms. She wore a string of pearls the gift of the groom, and carried a shower bouquet.

A group of Campfire girls from Claremont High School, of whom Miss Weirick was guardian, were her only attendants, and formed an aisle through which she walked on her way to the altar, where she met the groom and was given away by her uncle, R. T. Annin of Los Angeles.

The house was beautifully decorated with Christmas greenery, holly and poinsettias. Immediately preceeding the ceremony two solos were sung by Wallace Weirick, brother of the bride, and Miss Ruth Benson of Orange played the Wedding March.

Witnessing the ceremony were relatives of the bride, Campfire Girls, and a group of classmates of Pomona '18, the bride's graduating year. After the wedding a delicious supper was served, and Mr. and Mrs. Fiske left on a brief honeymoon. On their return they will be at home to their friends at their residence, 343 Harvard Place, Claremont.

Mr. Fiske is a Canadian, son of the Rev. Daniel Fiske of Saskatchewan, and came to Upland a few years ago from Montreal to become associated with the Nash-Upland Company. Later he accepted the position of special agent in this district of the New York Life Insurance Company.

Mrs. Fiske, who took a post-graduate course at Berkeley after graduating from Pomona, is teacher of mathematics in the Claremont High School and will continue her work until the end of the school year.

She has many friends in Upland as well as Claremont, to whom her wedding is an interesting event, and congratulations and many handsome gifts testified to the popularity of the young couple.

* * *

**MRS. GEORGE HALL HOSTESS TO C. E. MEMBERS—**

Mrs. George Hall entertained forty-five members of the Christian Endeavor Society at her home on Euclid Avenue recently, when the evening's program started with a Christmas dinner, and was followed by a very enjoyable time spent in the billiard room and playing Mah Jongg.

Members of this organization have planned several social events to take place once a month during the winter, the boys to be hosts one time and girls the next.

* * *

**MOVIE STARS AT THE SYCAMORES—**

The Sycamores was the scene of a birthday dinner party last Saturday, given by Cecil George of Spadra in honor of his wife, the guests being friends from Hollywood, all famous in the picture world.

Dancing by the guests was enjoyed after dinner, and the best dancers were given trophies awarded by Lee Moran, comedy star of the screen. Miss Bernice Sibeck recently of the Follies, and William Hubbard Dunn of New York City also gave feature dances.

Mr. and Mrs. George's guests included Mr. and Mrs. Jack Mulhall, Mr. and Mrs. Bryant Washburn, Wheeler Oakman and his wife, Priscilla Dean, Miss Bernice Sibeck, Miss Bebe Daniels, Miss Carmen Meyers, Norman Kerry, Lee Moran, William H. Dunn.

**TATAPOCHIN CAMPFIRE MEETS—**

A very delightful meeting and dinner was given to members of the Tatapochin Campfire last Saturday evening at the home of Mrs. W. E. Boulton, 406 Euclid Avenue, when Miss Elizabeth Boulton, Miss Irene Churchill and Miss Judith Bordwell were the entertaining hostesses.

Before dinner the guests were amused by the production of a playlet entitled "Our Friend the Duke," and during the business meeting which followed after the delicious meal had been served, it was decided to have a food sale soon, and other events planned in order to raise money for the summer camp at the beach.

Mrs. Bess Jones, of Laurel Avenue, guardian of the campfire, was present and members there beside the three hostesses named were Caroline Brownson, Dorothy Shingler, Irene Mornandin, Marion Hall, Helen Goodrich, Eleanor Youngstrom, Mildred Bane, Rhoda Widmer.

* * *

**ANNUAL CHRISTMAS TREE BY G. T. MEMBERS—**

Members of the G. T. Club, in observance of their usual custom, had a very jolly day last Friday when they met at the Y.M.C.A. Hall on Third Avenue and had their annual party and Christmas tree.

Luncheon was served at one o'clock and the centerpiece was a prettily decorated Christmas tree from which were draped ribbons leading to each cover, where a gift daintily wrapped in Christmas paper lay to tantalize the guests until the end of the luncheon. No one was allowed to open their present while the meal was in progress, so the hour following the luncheon was spent in unwrapping the packages and showing the contents.

The afternoon was pleasantly enjoyed, the rooms at the hall being decorated with Christmas greenery and poinsettias, and a gay time was spent in games and conversation.

Those present were Mrs. Charles Allen, Mrs. J. F. Hamilton, Mrs. A. M. Wisely, Mrs. L. E. Alford, Mrs. Edward Lutz, Mrs. L. O. Bowman, Mrs. Henry O. Blohm, Mrs. R. R. Wisely, Mrs. Fred Wilding, Mrs. Edwin Robert Son, Mrs. George West, Mrs. N. I. Hamer of Pomona.

* * *

**COTILLION PARTY AT HOME OF MRS. MARSHALL—**

The attractive home of Mrs. Florence Marshall, North Euclid Avenue, was the scene of a delightful dancing party on New Year's eve, when her daughter, Miss Mary Marshall, and Miss Caroline Brownson, daughter of Mr. and Mrs. R. R. Brownson of West 18th Street, entertained a group of Upland and Ontario's younger set.

The house was gay with Christmas holly and greenery and a large tree with its sparkling ornaments and lights made a charming background for the merry dancers, the cotillion with its fantastic favors, adding to the jollity of the scene.

Little Miss Virginia Scheu gave several feature dances during the evening which attracted a great deal of attention, the performance being of a very artistic nature, and the little maiden dancing with a shy grace that won all hearts.

At midnight the lights were dimmed, and across the dancing floor came old Father Time with a long grey beard, who trailed slowly along, disappearing just as the last stroke of twelve sounded and a gay little figure dressed in pink with a garland of flowers and typifying the youth and vim of 1924 ran lightly into the midst of the merry-makers. The lights shone brightly and a Happy New Year was heard on all sides, while the horns, whistles and other instruments of noise with which the guests were plentifully supplied struck up a greeting to the New Year which was most cordial.

Virginia Scheu played Father Time and Phyllis Marshall, younger daughter of Mrs. Marshall, impersonated 1924, both characters being admirably done.

The guest list included Miss Marion Hall, Miss Mildred Bane, Miss Esther Price, Miss Frances Freeman, Miss Hazel Williams, Miss Elizabeth Boulton, Miss Irene Churchill, Miss Ida Katherine Vernon, Miss Judith Bordwell, Edwin Elliott, Paul Harwood, George Stamm, Kenneth Wilcox, James Bond, Stanley Marshall, Kenneth Callow, Clyde De Long, John Wallace, Kenneth Walton, Willard H. Brownson, 2nd, Leavenworth Wheeler, Kenneth Cummins, Gentry Morrison, and his guest, Algy Burleson, of Santa Barbara.

* * *

**NEW YEAR'S DAY DINNER PARTY—**

New Year's Day was very happily celebrated at the home of Mr. and Mrs. Clyde J. Bryant, 856 Washington Boulevard, several relatives coming from afar and making the day one of great pleasure.

Mrs. Bryant was delightfully surprised last Saturday to see her father, J. H. Clarkson, whom she imagined was spending the winter at Winter Haven, Florida, come up the garden walk and prepare to announce his presence by ringing the bell. The door opened before he had time to push the button and very happy greetings followed. Mr. Clarkson has spent other winters in Upland, and plans to be here the rest of this one. On New Year's Day his son and daughter-in-law, Mr. and Mrs. J. H. Clarkson, Jr., and son, William, of Hollywood, arrived and, including Miss Bryant, sister of the host, a merry family party of ten enjoyed a delicious New Year dinner.

* * *

**MAH JONGG PARTY NEW YEAR'S EVE—**

Mr. and Mrs. I. J. Linkey were hosts at their attractive home on Eighth Avenue to a few friends on New Year's Eve, when the fascinating game of Mah Jongg was played until a late hour. Honors for high score went to Mrs. Melvin Dinger, and the consolation prize was awarded Mrs. Francis Rogers.

At midnight the guests all welcomed in the New Year with greetings, and the hostess served refreshments after a merry time spent in wishing each other the compliments of the season.

Mr. and Mrs. Linkey's guests were Mr. and Mrs. Francis Rogers, Mr. and Mrs. Herbert C. Naylor, Mr. and Mrs. Melvin Dinger.

* * *

**FOURTH-CLASS POSTMASTER EXAMINATION**

The United States Civil Service Commission has announced an examination to be held at San Bernardino, Calif., on Jan. 19, 1924, as a result of which it is expected to make certification to fill a contemplated vacancy in the position of fourth-class postmaster at Etiwanda and other vacancies as they may occur at that office, unless it shall be decided in the interests of the service to fill any vacancy by reinstatement. The compensation of the postmaster at this office was $756 for the last fiscal year.

Applicants must have reached their twenty-first birthday on the date of the examination, with the exception that in a state where women are declared by statute to be at full age for all purposes at eighteen years, women eighteen years of age on the date of the examination will be admitted.

Applicants must reside within the territory supplied by the postoffice for which the examination is announced.

The examination is open to all citizens of the United States who can comply with the requirements.

Application blanks, Form 1753, and full information concerning the requirements of the examination can be secured from the postmaster at the place of vacancy or from the United States Civil Service Commission, Washington, D.C.


# ANNOUNCEMENT!

Having purchased the interests of Mr. H. Anderson in the Junction Store at 2161 Euclid Avenue, I desire to announce that our aim will be to give service and quality at all times.

You are invited to call on us for any needs in our line with the assurance of fair and courteous treatment.

**Fay Rodgers**

Phone 379

# Our Wish To All

## *A Happy and Prosperous New Year*

Today--at the threshold of a new year--it is fitting that we tell you again, for the sake of emphasis, our policy of service.

Our whole business policy is based on the belief that a satisfied customer will create new customers for us.

Our interest in the man who makes a purchase from us does not end when the sale has been made--that is when it really begins.

We want to be sure that the article he buys gives him such service as will make him feel that he has received full value from the money he invested in it.

With this object in mind we keep closely in touch with our customers, always ready to make good if the merchandise does not.

Briefly, we believe it is more important to keep our old customers satisfied than to get new customers.

*For your patronage we thank you*

—J. L. GRAHAME
—ELLERY WRIGHT
—CLAUDE MILLER
—C. WM. MANKER
—DORSEY GLOVER
—PAUL FETROW
—WM. BREADY
—MISS MERTIE SMITH

**Grahame's Super-Service Station**

"SERVES YOU RIGHT"

2nd and 10th UPLAND Phone 42

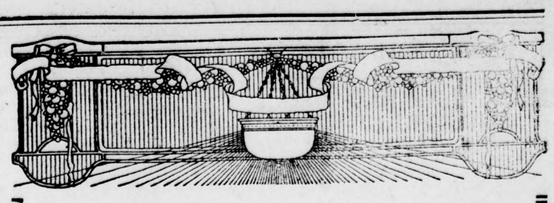

# What The New Year Holds Forth

depends a great deal upon yourself. Taking advantage of the opportunities, coupled with thrift and integrity, and a good Bank to take care of your financial interests, will add greatly to a successful year.

**We Offer You the Services of These Banks**

The COMMERCIAL National BANK
The CITIZENS Savings BANK

**How Much Money Will You Have When You Are 65?**

This Table Shows How Much to Save Each Month at Your Age to Reach your Goal, With Interest at 6% Compounded Semi-Annually

| | YOUR PRESENT AGE | | | | | | | | | | | |
|---|---|---|---|---|---|---|---|---|---|---|---|---|
| | 20 | 22 | 24 | 26 | 28 | 30 | 32 | 34 | 36 | 38 | 40 | 45 | 50 |
| $5,000 | $1.85 | $2.10 | $2.39 | $2.72 | $3.11 | $3.55 | $4.07 | $4.68 | $5.40 | $6.25 | $7.21 | $10.86 | $17.21 |
| 10,000 | 3.70 | 4.20 | 4.78 | 5.44 | 6.21 | 7.10 | 8.14 | 9.36 | 10.79 | 12.49 | 14.41 | 21.72 | 34.43 |
| 15,000 | 5.54 | 6.30 | 7.16 | 8.16 | 9.32 | 10.66 | 12.21 | 14.04 | 16.19 | 18.74 | 21.62 | 32.59 | 51.64 |
| 20,000 | 7.39 | 8.40 | 9.55 | 10.88 | 12.42 | 14.21 | 16.29 | 18.72 | 21.58 | 24.98 | 28.82 | 43.45 | 68.86 |
| 25,000 | 9.24 | 10.49 | 11.94 | 13.60 | 15.53 | 17.76 | 20.36 | 23.40 | 26.98 | 31.23 | 36.03 | 54.31 | 86.07 |
| 30,000 | 11.08 | 12.59 | 14.33 | 16.33 | 18.63 | 21.31 | 24.43 | 28.08 | 32.38 | 37.47 | 43.24 | 65.17 | 103.29 |
| 40,000 | 14.78 | 16.79 | 19.10 | 21.77 | 24.84 | 28.41 | 32.57 | 37.44 | 43.17 | 49.96 | 57.65 | 86.89 | 137.72 |
| 50,000 | 18.47 | 20.99 | 23.88 | 27.21 | 31.06 | 35.52 | 40.71 | 46.80 | 53.96 | 62.45 | 72.06 | 108.62 | 172.15 |

Set your goal and save a fixed amount each month
SAVE WHILE YOU EARN!

**MAGNOLIA MUTUAL BUILDING & LOAN ASSOCIATION**
M. H. BORDWELL, Secretary, Ninth Street, Upland.

# Join the Crowd of Satisfied Customers

and have your AUTOMOBILE Repaired, Overhauled or Greased by experts.

We Guarantee Satisfaction

Let Bill Do It, He Knows How

—at—

**Watermans**

THE GARAGE ON THE AVENUE

CHEVROLET SALES and SERVICE STATION

Phone 116-J

# HALF PRICE

## ON SALE NOW

Dolls, Building Blocks, Picture Puzzles, Fancy China, Cut Glass, Box Paper Ivory, Community Silver and Nut Crackers Sets

**NAYLOR'S 10c and Variety Store**

251 2nd Ave. Upland

# Watch for Our Add

—IN—

# Friday's Paper

PRE-INVENTORY SALE
— Starts —
FRIDAY, JANUARY 4th
— Ends —
SATURDAY, JANUARY 12th

**P. E. Ostran & Co.**

Dept. Store ONTARIO Euclid at B

# Around Our Town

Favorable reports are heard of the condition of F. C. Perry of Mountain and Seventh Street, who recently underwent an operation for appendicitis. He is recovering steadily, though slowly, and the improvement is a great satisfaction to his friends.

Bruce Moore, who has been up at Porterville in the fruit business for some weeks, is home again for a short time. He reports very cold weather in that district.

Mrs. Mable Williams, who has had leave of absence from the commercial department of the Ontario-Upland Telephone Company's office on Second Avenue for the past three months on account of the serious illness of her daughter, Thelma, is back at her post with the coming of the New Year. Miss Dorothy Somes, who has been in the office during Mrs. William's absence, has accepted a position with the Armstrong Nurseries in Ontario, and takes up her duties today.

Mr. and Mrs. H. M. Tuttle of Euclid Avenue are having a house party over the holidays, including their niece, Miss Etta Tuttle of Tacoma, Wash., who arrived last week, a nephew and niece, Mr and Mrs. Carl Tuttie from Montana, who will remain here for the winter, and Mr. Osborn of Los Angeles.

Mrs. John Shingler of San Antonio Heights had as her guests over the New Year Mr. and Mrs. W. McClure and son, Arthur, of Pasadena; Mr. and Mrs. D. B. Scruggs of Glendale, all former friends of the hostess in the east.

Mr. and Mrs. Edward Russell spent New Years Day in Los Angeles the guests of Mr. and Mrs. Adams of Van Ness Avenue.

Mr. and Mrs. S. G. Moore, 525 Euclid Avenue, motored into Pasadena yesterday to see the wonderful floral parade, and spent a delightful day.

Mrs. E. M. Burton, proprietor of Burton's Beauty Shop, spent the New Year in Los Angeles, where she was the guest of her brother and sister-in-law, Mr. and Mrs. Harvey Dyke. Mrs. Burton saw a fine performance of "The Ten Commandments" at Grauman's Egyptian Theatre in Hollywood.

Mrs. E. A. Watson and Miss Bertha Watson of First Avenue were hostesses to Miss Nellie Randall of Upland and W. Petch of Ontario on Christmas Day. The latter is a brother of Mrs. Watson.

Mrs. Alice Erixon, who spent the Christmas holidays with Mrs. Mary Wheeler at Pasadena, has returned to Upland and is at present staying with Mrs. G. W. Eckerman on Euclid Avenue.

Mrs. Nellie Hoffman and her mother, Mrs. Emma Davidson, 139 First Avenue, are enjoping a visit from their sister and daughter, Mrs. G. Hatfield of Fresno, who is here for over the New Year.

Our after-Christmas Cash Clearance Sale continues throughout this week. A wonderful saving on Silks at 25 per cent less. Also Ginghams at 5c to 25c per yard less during this sale.—Reynolds-Harnish Dry Goods Company, East Ninth Street. 66-t-1

Among those who drove into Pasadena for the Tournament of Roses yesterday were Miss Frances Holmes, Miss Phyllis Corry, Paul Moore, Chester Corry, Charlie Holmes.

Miss Eleanora Leahy was hostess on Saturday to a group of friends who spent an enjoyable afternoon at her home on Washington Boulevard. Those in the party were Mrs. F. Marion Banks of Riverside, Miss Marion Campbell and Miss Dorothy Laurence of Ontario, Miss Mary Daggs of Claremont, Miss Isabel Smith of Upland.

Ontario Power Company has been authorized by the Railroad Commission to issue and sell at not less than par $71,000 of its seven per cent cumulative preferred stock, and to use the proceeds to meet indebtedness incurred on account of additions and betterments to its plants and properties.

Friends of the Hargroves family will be pleased to learn that there has been a slight improvement in Mr. Hargroves' condition, which is very encouraging. He has been ill at his home, 265 Eighth Avenue, for some time, and under the care of a trained nurse, but today's report is hopeful, and his ultimate recovery is looked for by his many friends. Mr. Hargoves is with the Upland Citrus Association, and has a large circle of friends who have been anxious about his long illness.

Norban Hargroves, who is with the California Bank in Los Angeles, spent the New Year holidays with his parents, Mr. and Mrs. F. Hargroves, 265 Eighth Avenue.

M. F. Palmer, former resident of Upland, but who has lived in Central California for the past few years, has recently accepted the position of head of the escrow department in the Home Bank of Porterville. Mr. Palmer, when in Upland, was connected with the Commercial National Bank, and was also city treasurer. He has many friends here who are interested in hearing of his latest plans.

Dr. and Mrs. F. J. White and their two sons, Philip anl Gilbert, are guests of Mrs. H. G. Smith, 129 West Tenth Street. The visitors are college friends of Mrs. Smith, and Dr. White and his family are home on a year's furlough from Shanghai, China, where he is head of the Baptist College in that city.

Leo Kiely of California, Missouri, who is spending this year with his uncle and aunt, Dr. and Mrs. Edwin Robert Son of Third Avenue, entertained a friend, MacDonald Pitz, from the same town in Missouri, who is a student at the University of California, over the holidays. The young man left today for Berkeley to continue his studies.

Douglas Black leaves tomorrow for Corvallis, where he is a student at the Oregon Agricultural College, after spending the Christmas holidays with his parents, Mr. and Mrs. James H. Black, at their Euclid Avenue home.

Seeing is believing. Come in and see the real values we are offering during our special cash clearance sale, which will close Saturday, January 5.—Reynolds-Harnish Dry Goods Company, Ninth Street. 66-t-1

Mrs. Charles Dinger, accompanied by Mrs. Melvin Dinger, Verle Dinger and Miss Florence Walker of Ontario, drove Mrs. Theodore Barret (Maude Dinger) and baby back to her home in Redondo Beach last Saturday after the Christmas holidays spent at the home of her parents, Mr. and Mrs. Charles Dinger, of West Sixteenth Street.

Mrs. V. Komersak and daughter, Miss Blanch Walters, and son and daughter-in-law, Mr. and Mrs. Allie Walters, of San Pedro, spent the New Year with Mrs. C. A. Jaquith and Mrs. Harry Dinger on Laurel Avenue.

Bob Armstrong, who has been ill at his home on Campus Avenue for several weeks, has recovered sufficiently to allow anxiety about him to stop, but his mother, Mrs. R. J. Armstrong, who has nursed her son, is now ill, and the father, who was on a business trip in Long Beach, has had to return home to be with his wife.

Mrs. Gregg, demonstrator for Smart & Final, wholesale coffee merchants of Santa Ana, is at Klindt's grocery today and tomorrow, showing how to make Orange Blossom coffee, and giving everyone who comes in a drink of the delicious beverage. Mrs. Gregg will also be at Johnson & Brown's before leaving this locality.

Mr. and Mrs. J. L. Smith, of Laurel and Park Avenues, Ontario, are receiving congratulations over the birth of their baby son, who arrived on December 31st, the last day of the old year. He has been named Bruce Warren, and is a nephew of W. J. Larkin of The Upland News force.

## Ellena Receives Sentence Today

(Continued from Page 1)

class should particularly respect the laws of the land."

Ellena was convicted of driving while intoxicated the car which was wrecked on the Foothill Boulevard near Cucamonga on the night of Oct. 28, instantly killing William Mitchell, one of its occupants, and severely injuring Clara Pogel Pierce. Ellena denies that he was driving, saying that Mitchell was at the wheel when the wreck occurred.

A jury convicted Ellena on its first ballot.

## ONTARIO

### New Building Mark

With December qualifying as the second largest building month of the year in point of money expended, showing a total of $139,165, Ontario's 1923 building record stood at $1,193,512, exceeding all former records in the history of the city and surpassing that of 1922, which stood at $1,125,235, by $68,277.

Records on file in the office of City Building Inspector O. S. Roen, show a total of 501 permits issued during the year just closed and of the total, 269, or well over half, were for new homes, a gain of 35 dwellings over the year 1922.

None of the permits issued during the entire year exceeded five figures, that of the First Christian Church for a new edifice at A Street and Vine Avenue, at a cost of $70,000, being the largest. Other of the more important permits included the new edifice for St. George's Catholic Church, at a cost of $50,000; the new packing house for the Ontario Citrus Fruit Association at a cost of $50,000; the J. S. Armstrong residence at a cost of $40,000; the Studebaker garage, $30,000; the H. D. Hickey warehouse, $19,000; and a number of garages and lesser business structures at about $10,000 each.

Records show that close to $4,000,000 has been spent in Ontario on new buildings during the past five years. The figures follow:

| | |
|---|---|
| 1919 | $ 229,670 |
| 1920 | 801,467 |
| 1921 | 630,498 |
| 1922 | 1,125,235 |
| 1923 | 1,193,512 |
| Total | $3,980,382 |

### First-class Postoffice

That the Ontario postoffice qualified as a first-class office during the year 1923, and will probably enter that class on July 1, 1924, was indicated by figures announced today by Assistant Postmaster W. L. Kiler.

Receipts for the year just closed at the Ontario office totalled $43,491.50, as compared to $38,673 for 1922, a gain of 12½ per cent.

Under the rules of the postal department, an office which does a $40,000 business a year automatically becomes a first-class office. As the Ontario office is well over the $40,000 mark, it is expected that it will enter the high class next July, under the rules of the department.

### Engagement Told

One of the interesting events of the week was the dinner party with which Mrs. Frederick A. C. Drew entertained Saturday evening at her home, 417 West A Street, to announce the engagement and approaching marriage of her daughter, Miss Dorothea Drew, to Hubert Lucas, son of Mr. and Mrs. Firmin A. Lucas of Cucamonga. Orchids centered the dinner table and covers were indicated for Mrs. Firmin A. Lucas, Mrs. C. P. Haswell, Mrs. Leon J. Lucas, Mrs. Robert B. Campbell, Jr., Miss Mary Lucas, Miss Marian Haswell, Miss Nora Higgins, Mrs. Rountree, Miss Anna Fallis, Miss Dorothea Drew and Mrs. Drew. No definite announcement of the wedding date has yet been made, but it is understood that it is to be an event of next June.

HED TO KUM

## County Court Had Busy Year

Divorces swept through the courts in 1923 in this county, claiming 114 more broken homes than in 1922, but marriages, although failing to show a corresponding increase, kept pace by gaining 182 more couples than in 1922, according to statistics compiled by County Clerk Harry L. Allison yesterday.

In 1923, a total of 291 divorce suits were filed, the greatest number in the history of the courts, and a gain of 60 per cent over 1922's erstwhile shocking record of 177. Practically all of the cases filed were granted, a score still unheard.

### Five Couples Wed Each Day

Lovers crowded the marriage license bureau throughout the year, an average of five licenses being issued for every day that the office was open. The records show that 1586 licenses were issued as compared with 1922's total of 1404. Nineteen twenty-one ranks second in the record with 1441 licenses, 1922 falling behind. The comparative statistics compiled annually in the bureau show a steady growth of licenses issued, except for 1918, when hundreds of the eligible youths of the country were at war. In that year only 754 licenses were issued, but in 1917, 1024 couples were wed in the county.

Indicative of the congested courts are the statistics showing that 1011 civil cases of all kinds, including the divorce suits, were filed in the Superior Court during the year, as compared to 322 cases during 1922. Increased prosperity with its resultant business disputes is believed to be responsible for the growth of litigation, as scores of the cases involve business transactions of mercantile houses.

### Comparative Records Compiled

The comparative records of 1923 and late years in divorces, marriages and court litigation follow:

| | |
|---|---|
| **Marriages** | |
| 1923 | 1586 |
| 1922 | 1404 |
| 1921 | 1441 |
| 1920 | 1221 |
| 1919 | 1009 |
| 1918 | 754 |
| 1917 | 1024 |
| 1916 | 816 |
| **Divorces** | |
| 1923 | 291 |
| 1922 | 177 |
| 1921 | 168 |
| 1920 | 162 |
| 1919 | 128 |
| 1918 | 108 |
| **Civil Litigation** | |
| 1923 | 1011 |
| 1922 | 322 |
| 1921 | 767 |
| 1920 | 659 |
| 1919 | 576 |
| 1918 | 722 |

FOR SALE—Or will exchange for equity in house and lot, one-ton Ford Truck, like new; equipped with master brake, extra speeds, oiler, speed meter and wide stake body. John T. Greene, phone 273-W-5. 65-t-2-x

FOR SALE—Oat Hay, $25 and $18; Alfalfa Rabbit Hay, $30; Edison Avenue, 1 mile east of Euclid. Earl Stanley, Route A, Box 131, Chino. 64-t-4-x

ORDER S. C. White Leghorn Eggs from Strawn's ranch; good layers and high fertility; average 79 per cent hatch last year. $1 a setting and quantity prices. Phone 225-R.

BURTON BEAUTY SHOP—335 First Avenue, Phone 516-J. 5-t-18

FRUIT HAULING and Orchards to Care For. R. H. Marr, 117 W. Tenth Street, Phone 254-M. 62-t-8

FOR RENT—Room and Board, to lady only. Phone 169. 54-t-6

WANTED—Clean Rags, 5 cents a pound. News Office.

FOR RENT — 3-room Modern Apartment. Upland Hotel, phone 276. 62-t-2

WANTED — Stenographer. Address Drawer F, Upland Postoffice, Upland.

WANTED—Bids on Fertilizer. Lists may be obtained from C. J. Booth. The Board reserves the right to accept or reject any or all bids. Chaffey Junior College, Howard Berg, Clerk. 66-t-4

YOUNG MAN desires position, clerical or inside salesman. L. Moffatt, 248 Euclid. Phone 16-R. 65-t-2-x

LOST—Red Fox Fur, 15th of December, at Red Hill Club House. Reward. Mrs. A. K. Baldwin, 504 Ninth Street. 65-t-1-x

FOR SALE OR EXCHANGE—15 acres, 5½ miles west of Riverside on boulevard, 10 acres of peaches 5 acres garden land; gas and electricity available; 30 shares water; price $9,000. Will take house up to $4,000; reasonable terms on balance. C. D. Daniels, Upland. 66-t-2

**NOTHING TO WORRY ABOUT**

Very sick Pomona man said to one of his doctors: "The other doctors who have been in consultation with you seem to differ with you over the diagnosis."

"That's nothing to worry about," said the doctor. "The autopsy will prove who was right."


**F. HERMES & SONS**
Practical Custom Tailors
And Super Dry-Cleaners
All Work Done in Our Shop
238 Second Avenue
Tel, 126-J, Upland

**Warm Up!**
ORDER YOUR FUEL TODAY
and be prepared for emergencies
We handle all kinds of fuel
COAL, KINDLING, CHUNKS
AND SMALL WOOD
Keep the Chicks In Good Condition
Everything in the feed line.
**Duley's Transfer, Fuel and Feed**
Phone 23-M Upland

**A Different Atmosphere**
All the family have noticed the wonderful difference in the house since mother has been sending all the wash to the laundry. She does not have that tired, worried look but instead is bright and cheerful.
Health and joy can be retained in the home by saving mother's strength — The cost is small and all work done satisfactorily.
We Insure Against Fire and Theft
**Ontario Laundry**
F. W. Northcott, Mgr.
Phone 111 Ontario

MEMBER FEDERAL RESERVE SYSTEM
**We Value Your Business**
—but we value your friendship most.
We are never too busy to pass a few words with you. Never too busy to give your requirements the best of attention.
It doesn't make any difference how much or how little business you transact with us, that business is important to you—and important to us.
Bring your financial problems to us—we will be glad to advise with you.
**The First National Bank,**
UPLAND, CALIFORNIA.
Chas. V. Barr, President
A. Podrasnik, Vice-President
R. F. Lemon, Vice-President
Harlow S. Wilson, Cashier
Clyde D. DuVall, Assistant Cashier
Allan S. Barr, Assistant Cashier

**Now That The Holidays Are Over**
We can settle down again to the business of saving our money.
Every woman interested in saving will recognize the significance of these special offers.
**Children's Coats**
At Specially Reduced Prices
Including SPORT and WINTER MODELS
**Ladies' Coats ½ price**
We have a fine assortment of Coats in fur-trimmed and plush models. Ask to be shown the styles and the actual saving to you.
**SPECIAL!**
ALL WOOL
$13.50 Values.....$10.25
$14.50 Values.....$10.75
**WOOL DRESSES $14.95**
—Fabrics
—Poiret Twills
—Tricotine
—Wool Crepe
**Wool and Cotton Wearwell Blankets**
$5.85 Values.....$4.35
$7.52 Values.....$5.62
**Cotton Wearwell**
$3.25 Values.....$2.35
Ontario's Largest **A. R. Volk Co.** Department Store

NOW IN PROGRESS
**Our Mid-Winter Clearance Sale**
AN unusually advantageous occasion to select any and every sort of footwear you may need. Low as the prices are, they alone cannot convey in full measure the exceptional values presented in this sale. One must remember the desirable quality of all BROWNBILT Shoes--for every pair in the sale is from our regular stock. All shoes at least 10% Discount, many at a greater discount. Rubbers and Rubber Boots included in the sale.
**A REAL SHOE FOR SERVICE**

—yet entirely comfortable; two full, double soles; outside counter, army last—
Only $4.95
Other Blue Ribbon Work Shoes from $2.45 up
Guaranteed 100% Leather
**PATENT PUMPS**
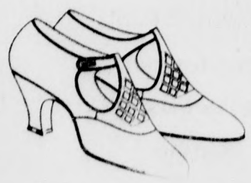
are increasingly good. This dressy pattern has been very popular.
Now only $5.65
**TO THE YOUNG MEN**
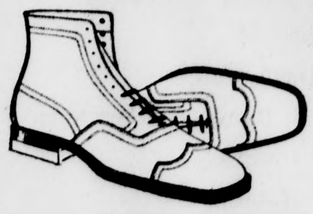
and those who stay young, this shoe of Brownbilt Quality will appeal. Made over the new Brogue last. In black or brown calfskin.
—at $5.85
**FOR WOMEN WHO CARE**

to have the latest, we are offering this Suede Pump made over the new stage last in either black or bamboo suede.
$6.85
**BUSTER BROWN SHOES**

for boys and girls are known the world over for their extra quality. Try a pair now and save at least 10%. Every pair guaranteed.
**STYLE AND COMFORT**
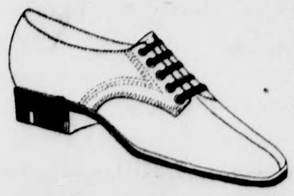
are happily combined in this plain toe Oxford for men. In patent, brown or black calfskin.
Only $4.85
**Goodban's Brownbilt Shoe Store**
Upland, California

# Resolve

***To***--make a good beginning of the New Year with a set of thoughtful Resolutions!

***To***--extend the hand of kindness and helpfulness to your neighbor and wish him twelve months of unperturbed Happiness, better health--if that be possible--and ever-increasing Prosperity.

***To***--do your share toward making this a greater and better community. It only takes a kind word of boosting now and then, a friendly greeting to the visitor in our midst and a smile which radiates the happiness you get out of living here.

***To***--patronize your home town merchants for your needs throughout the year. Remember, they're endeavoring to do all they can to please you in every way. Upon their success depends your own welfare and that of our community.

***And***--We, the undersigned, have RESOLVED not to leave a single duty undone which will help maintain our friendly relations with you in the future. We'll do our best to keep those relations as cordial as they have been in the past. To this we give our pledge.

***So--***

## WISHING YOU ALL A REAL HAPPY NEW YEAR

***We affix our signatures:—***

**J. J. Atwood Company**
**Mac the Medicine Man**
**Commercial National Bank**
**First National Bank**
**Klindt's Grocery**
**Citizen's Savings Bank**
**Geo. Bower, Jeweler**
**Hayman & Rogers**
**Manker & Benson**
**Swannie's Music and Art Shop**
**I. J. Linkey Market**
**Danner's Bakery**
**Russell's Meat Market**
**Upland Art Shop, Mrs. Nichols**
**Reynolds-Harnish Dry Goods Co.**
**The Hat Shop**
**Goodban's Brownbilt Shoe Store**
**Campbell's, Ready-to-Wear**
**O. P. Brady**
**Grier & Redmon**
**Colonial Theatre**
**Citizens Land & Water Co.**
**J. E. Bryant Meat Market**
**Johnson & Brown**
**A. L. Palis, Jeweler**
**Roy Creighton**
**W. F. Dettweiler**
**Lyell & Puckett**
**Upland Realty and Insurance Co.**
**Dr. Claude P. Mengle**
**Adams Grocery**
**O. K. Grocery**
**H. E. Davis Cafe**
**Taylor & Bundy, Barber Shop**
**Monroe Garage**
**Upland Hotel**
**Moore's Grocery**
**Biddle's Confectionery**
**Kirkwood Barber Shop**
**Union Ice Company**
**Clark's Meat Market**
**J. W. Heinecke Lumber Co.**
**Frank Mower's Barber Shop**
**Ontario Upland Telephone Co.**
**Fred E. Draper**
**J. H. Friend, Jr., Associate**
**L. E. Woodruff**
**Perry Long, Barber Shop**
**L. Littooy**
**Upland Heights Orange Ass'n**
**American Fruit Growers Ass'n**
**Upland Lemon Growers Ass'n**
**Camp Baldy Company**
**John Palmer**
**Upland Furniture Co.**
**Colborn Electrical Shop**
**The Upland Florist**
**Zenz Confectionery**
**Campbell Building Material Co.**
**J. F. Lee**
**Upland Transfer, W. E. Allen**
**Empire Realty & Mortgage Co.**
**W. B. Tucker, Real Estate**
**C. C. Nelson, Paint Shop**
**A. E. Tucker, Sanitary Shoe Store**
**Upland Chamber of Commerce**
**Lee O. Woolery, Real Estate**
**Duley's Transfer and Feed Store**
**Grahame's Super-Service Station**
**Ross Auto Electric**
**Anderson's Junction Store**
**Tenth Street Garage**
**Upland News**

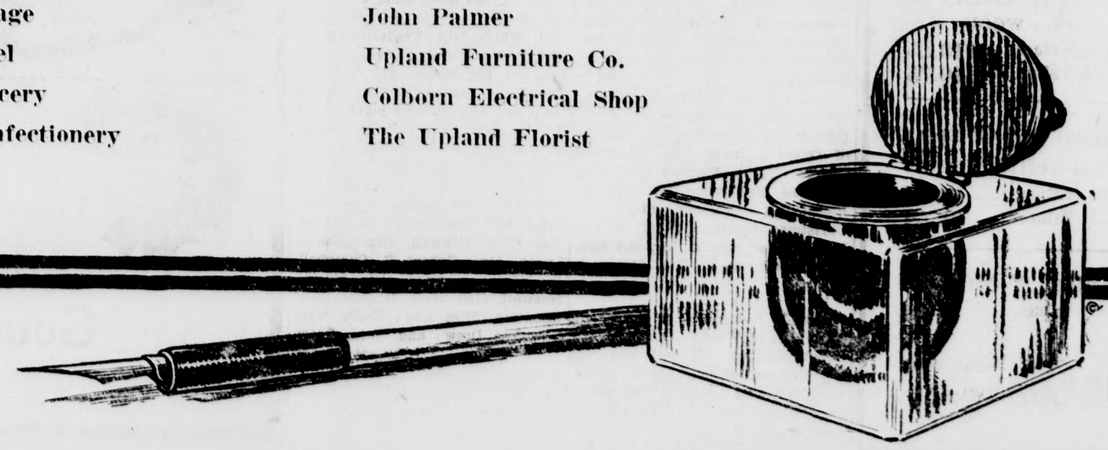

## And now for one of the Greatest Clearance Sales ever held at Atwoods' —A Reduction in Price that will tempt buyers from far and near.

# Beginning at 9 A. M. on Friday, January 4th

**An Important Event**
in this Semi-Annual Clearance—and one which women will be quick to appreciate —is the great reduction on Hosiery.

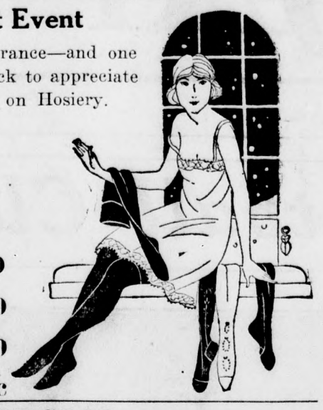

**Silk Hose**
**20% discount**

$3.00 Silk Hose—
On sale ..... $2.40
$2.50 Silk Hose—
On sale ..... $2.00
$1.50 Silk Hose—
On sale ..... $1.30
$1.00 Silk Hose—
On sale ..... 80c

**SPECIAL**
**LUXITE-RIBBED TOP**—Pure thread silk boot—cordovan, white, black. Regularly $1.65—
Sale Price ..... **$1.23**

**ALL COTTON HOSE FOR LADIES' AND CHILDREN**
**10% Discount**

## Atwood's Semi-Annual Clearance Sale

**Friday, Jan. 4th to Saturday Evening, Jan. 12th**

**On account of the Big Reductions all sale prices are —CASH—**
**no charges at the discount prices**

**WORK SHIRTS**
ONE LOT—
On sale ..... **89c**

**SHIRTS**
**$5.00 Shirts**
Those splendid wearing and attractive shirts
One lot at
**$3.50**
or 3 for $9.85

One Lot
**SILK SHIRTS**
Special $4.85

**Fancy Plaid Flannel Shirts**
$5.00 Values—for ..... $4.35
$5.50 Values—for ..... $4.65
$6.00 Values—for ..... $4.95

One Lot
**BOY'S FLANNEL SHIRTS**
**Half-Price**

**SPECIAL**
**ONE LOT COLORED HOSE**
$1.50, $2.00 and $2.50 values. In many shades of grey, fawn, suede, nude, and caramel—also an all silk black and a black with white clox.
Both $3.00 Values—
Sale Price ..... **$1.19**

**Gingham**
45c, 50c, 60c
**GINGHAM**
during this sale at
**40c**

30c and 40c
**GINGHAM**
Sale Price
**25c**

25c
**GINGHAM**
**20c**

**M. F. C. GINGHAMS**

**JAP CREPE**
Now 35c
During the Sale—
Per Yard ..... **27c**

**DEVONSHIRE**
We want to reduce our Devonshire Stock to less than half the stock we now carry.
Regularly 39c—
Sale Price ..... **29c**

**EVERFAST MATERIALS**
All Everfast Materials
**10% Discount**

**CURTAIN MATERIALS**
**Are Underpriced**
Now is the time you can best afford to get new curtains at these low prices.

**CRETONNES**
40c and 50c values in a wonderful range of patterns. Sale Price ..... **29c**
50c Cretonnes—On sale ..... **36c**

**Scrims, Marquisettes, Nets**
and all the materials for side drapes are cut in price for this sale.
**20% Discount**

**OUTING**
**Blue and Pink Striped Outing—**
27-inch, 20c value
Sale Price ..... **14c**
27-inch, 30c White Outing—
Sale Price ..... **25c**
36-inch, White and Colored Amoskeg Daisy—
Sale Price ..... **30c**

**Comfort Challie**
An assortment of patterns from our 20c and 25c Challie at the very low price of
**15c**
Per Yard

**VICTORIA CHALLIS**
**OTHER CHALLIE 10% DISCOUNT**

**Ladies' Linen Handkerchiefs**
2 for 25c
Per dozen ..... **$1.25**

**WOOL DRESS GOODS**
**WOOL DRESS GOODS—HALF-PRICE**
that is an awful loss for us to take we know, but we must reduce our stock. During this sale about two-thirds of our wool dress goods stock will be on the half-price table. The other one-third will be on sale at
**25% Discount**

**SILKS**
CREPE DE CHINE — VELVET
MESSALINE — LUXCIEL
RADIUM — TAFFETA
SATIN — WASH SILKS
**25% Discount**
**All Silk at least 25% Discount**
Some will be cut still more.

**A Wonderful Bargain**

**Perfection Sheets—**
72x90—
at ..... **$1.29**
81x90—
at ..... **$1.39**

All sheets and Sheeting
**10% Discount**

**AUTO ROBES**
A splendid value for ..... **$8.50**

## OUR HALF-PRICE TABLE

**HALF-PRICE** will be the keynote in many departments during this sale. We must reduce the stock and you get the benefit. Those who have been watching our Half-Price Table for the last few months will go there first.

**Two-Thirds of Our**
**WOOL DRESS GOODS STOCK**
**Will Be On The Half-Price Table**

**All of our SILK BLOUSES, except Pongee, will be there, too**

**SOME WOOL UNDERWEAR**
**A FEW SWEATERS and A FEW PETTICOATS**
**Will Be Found On the Half-Price Table**
**—— COME EARLY ——**

**BLANKETS and COMFORTS**

—It has been too mild a winter to be good for the blanket department; you get the benefit of very low prices on account of our large overstock.

**ALL BLANKETS and COMFORTS**
**20% Discount**

**Wearwell Cotton Blankets**
**TAN AND GREY**
64x76—$2.95 Value. On sale at ..... **$2.25**
70x80—$3.50 Value. On sale at ..... **$2.75**
70x84—$4.00 Value. On sale at ..... **$3.15**

**BLACK SATEEN BLOOMERS**
BAND TOP
Sizes: 2, 4, and 6—
Special for ..... **59c**
Sizes: 8, 12 and 14—
Special for ..... **67c**
Size: 16—Special for ..... **79c**

**OILCLOTH**
45c Oilcloth—Mortex, Certainteed, Marfield Brands, in a wide variety of patterns—
Sale Price ..... **37c**

**LINGERIE MATERIALS**
Striped Lingerie Cloth—all shades;
85c value, for ..... **69c**
**$1.00 Lace Cloth**—at ..... **75c**

**Ladies' Khaki**
**Middies, Breeches, Knickers**
**33⅓% DISCOUNT**

**COMFORTS**
We have some beautiful Comforts that we are going to price so low that they won't last but a few days.
**COMFORTS**—Covered with light colored Silkoline. $8.50 value for ..... **$6.55**
**TWO WOOL COMFORTS**—A pink and blue. $9.00 value for ..... **$6.85**

**Brushed Wool Sweaters and Scarfs**
**All At Approximately**
**One-Third Off**
$5.95 SCARFS—for ..... **$4.75**
$6.95 SCARFS—for ..... **$5.60**
$7.50 HAT AND SCARF SETS—at ..... **$6.00**

**Men's Outing Gowns**
ONE LOT—
Special ..... **98c**

**NO DISCOUNT ON**
**Stetson Hats, Overalls, Patterns, Sewing Threads**
Practically everything else in the store at a Discount of 10% or greater.

**COLLARS**
**One Lot Van Heusen Collars**
The Van Phil, Van Field, Van Real to close out at
**35c**
or 3 for **$1.00**

**One Lot Grayco Collars**
**25c**

**UNDERWEAR**
**Ladies' and Children**

**Silk Underwear**
**Muslin Underwear**
**Winter Knit Underwear**
All at a Discount of
**20%**
Many numbers in the Winter Underwear will be on the **Half-Price Table**
**Summer Knit Underwear**
**10% Discount**

**PURITAN UNDERGARMENTS**

**NOTIONS**
All those little items that total so much—Snaps, Elastic, Tape, Ribbons, Laces, Embroidery Threads, Vanity Cases, Pouch Bags, Jewelery, Handkerchiefs, etc., etc.
**20% Discount**

**Ladies' Bathrobes at a Big Discount**

## SHOES

**ATWOOD'S SHOE SALES**
attract the crowd every time. Come in and look them over—they will be out so you can make your choice easily.

**MISSES' SHOES**
One Lot—at ..... **$2.85**
One Lot—at ..... **$1.95**

**Ladies' High and Low Shoes**
This includes some Satins
Special at ..... **$3.85**
One Lot—at ..... **$2.85**

**LADIES' FELT SLIPPERS**
—Values $1.85 to $2.45
On sale ..... **$1.65**
One Lot—at ..... **89c**

**BOY'S SHOES**
One Lot—at ..... **$1.95**

**TENNIS SHOES**
**One lot Men's and Boy's Tennis Shoes—**
to close out at ..... **$1.95**

**MEN'S SHOES**
**One Lot Work Shoes**—at ..... **$2.85**
**One Lot Bikes**—at ..... **$2.45**
**One Lot 16-Inch Boots—**
$10.00 values for ..... **$6.85**
**All Sizes, Men's Black Bal Shoes—**
also a few Oxfords. Special ..... **$3.85**

**Koveralls and Playsuits**
One lot—sizes 1 to 8—
On sale ..... **95c**
The others are at the regular prices.

**Boy's Knickerbockers**
One lot to close out at—
Pair ..... **$1.00**
One lot Boy's Cords—
Large sizes ..... **$1.95**

**Kaynee Suits**
ONE LOT—
Special at ..... **$4.85**

**KHAKI PANTS**
**Union and Angelus Brand Khaki Pants**
—26 to 48 Waist
Special ..... **$2.15**

**MEN'S CORDUROY PANTS**
$4.50 Values—for ..... **$3.85**
$5.75 Values—for ..... **$4.85**

**MEN'S SWEATERS**
One Lot—$8.00 to $9.75 Values
Special ..... **$6.15**

**OVERCOATS**
$22.50 to $25.00 Values—
for ..... **$19.75**
$27.50 to $29.50 Values—
for ..... **$23.75**
$33.50 Values—
On sale ..... **$24.75**
$36.75 Values—
On sale ..... **$29.75**

**MACKINAWS**
**$8.95**

**MEN'S HOSE**

$1.00 and $1.25 wool socks ..... **85c**
75c wool socks at ..... **63c**
60c wool socks at ..... **48c**
$1.50 Silk Hose at ..... **$1.20**
$1.00 Silk Hose, plain and clox—at ..... **85c**
85c Socks with fancy clox ..... **68c**
75c Silk Socks ..... **63c**
50c and 65c Socks ..... **45c**
35s Socks—at ..... **29c**
25c Socks—at ..... **21c**

**ENGINEER AND FIREMAN SOCKS**
**20c**
6 Pair for **$1.00**

**ALL GOLF HOSE**
**20% DISCOUNT**

**BOY'S BLOUSES**
ONE LOT—
On sale ..... **89c**

**MEN'S CAPS**
ONE LOT—
On sale ..... **$1.65**

**TIES**
All $1.00 Cut Silk Ties—
One sale ..... **69c**
All $1.50 Cut Silk Ties—
On sale ..... **98c**
All $2.00 Cut Silk Ties—
On sale ..... **$1.35**

**SUIT CASES and BAGS**
Special prices that ought to encourage you to buy now for your summer needs

**Every department will show big cuts in prices. If you don't see it advertised come in anyway. You'll find it at a reduction.**

# J. J. ATWOOD CO.

**PHONE 122** **UPLAND, CALIFORNIA**

**We keep our prices down as low as possible—So reductions from those prices mean a saving that you cannot afford to overlook.**

# The PICTORIAL DAY

## Record Crowd Views Rose Tourney--Football Classic

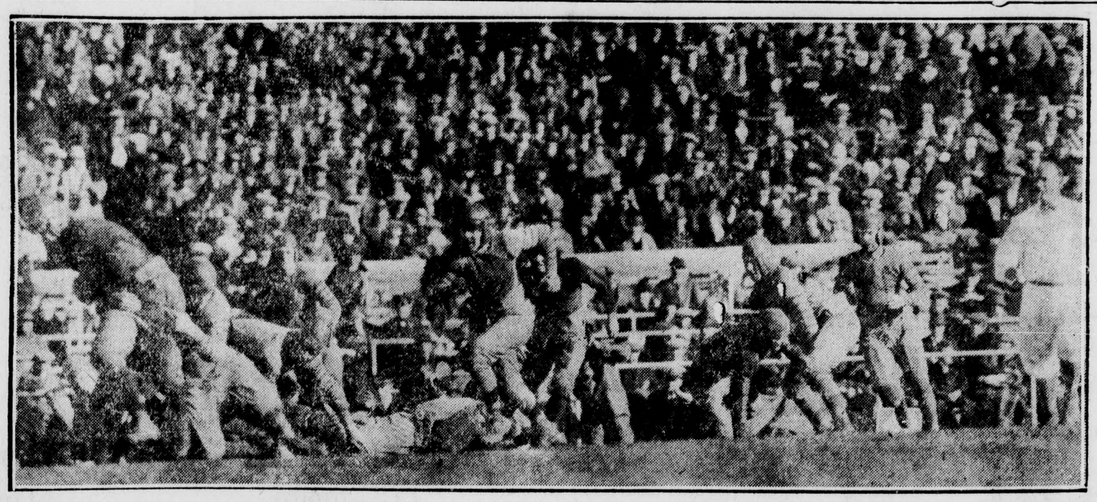

—C-V Service Photo.

**WEST TIES THE EAST**—More than 50,000 persons saw the annual East-West football classic January 1 at Pasadena. Here is a view of Washington and the Navy in action in a game replete with trick plays, ending in a 14-14 score. Navy is carrying the ball towards goal in the first quarter, where, a few inches from the posts, the Huskies held the Gobs from scoring for three consecutive downs. Experts figured the Navy to win. Washington's fight was declared the feature of the game.

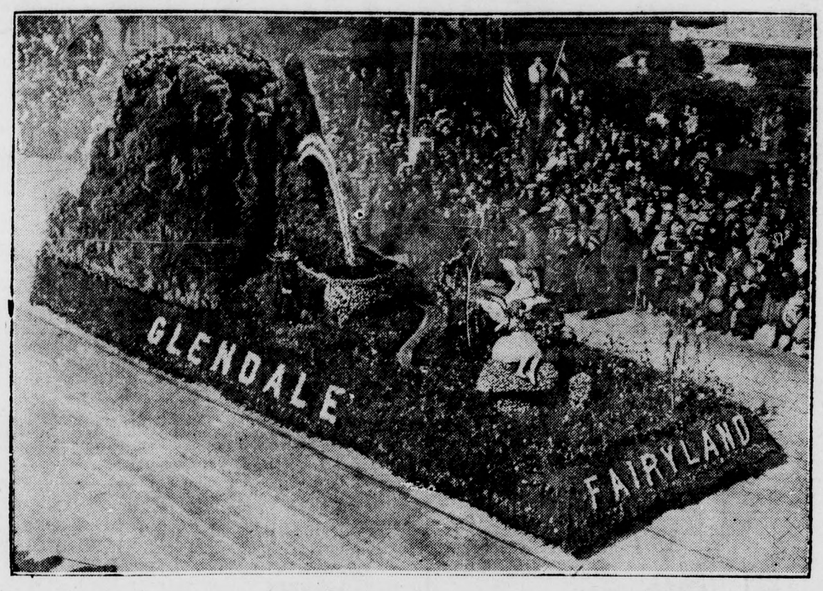


**WINS TWO PRIZES**—The float, "Fairyland," entered by the city of Glendale in Rose Tournament at Pasadena New Year's day, won the grand sweepstakes prize and first prize in Class A. The float is declared to be the most beautiful one ever entered in the annual classic.

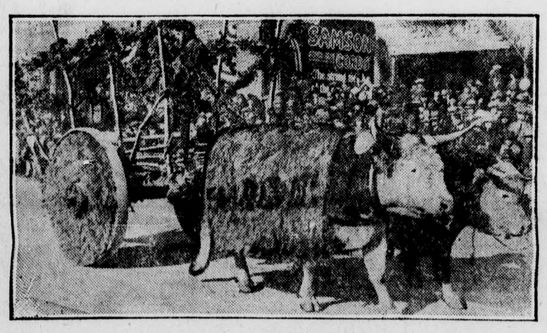

—C-V Service Photo.

**DEPICTS CALIFORNIA ROMANCE**—Ramona and Alessandro were shown in the historic cart drawn by an ox, entered by the Hemet Chamber of Commerce. The cart wheels were beautifully decorated.

—C-V Service Photo.

**FAMILIAR TO CALIFORNIA**—A California bungalow surrounded by California flowers was the offering from Culver City.

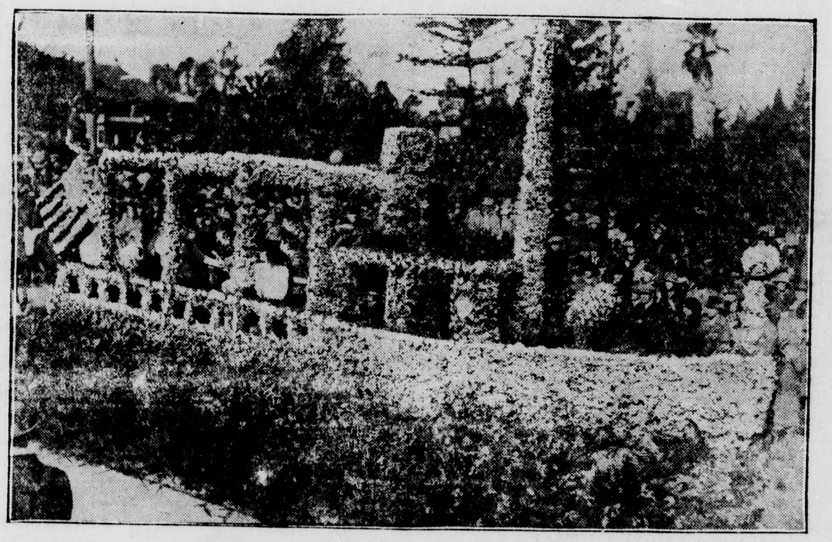

—C-V Service Photo.

**FLORAL SHIP MAKES BEAUTIFUL SIGHT**—Santa Monica's offering in the floral procession was a gorgeous ship. Throughout the procession this float was vociferously applauded.

—C-V Service Photo.

**AGAINST WASTE**—Fred A. Lorentz, chief engineer of Los Angeles Board of Public Works. He is trying to devise a method to save the waste of natural gas in California oil fields.

—C-V Service Photo.

**WATCHES THE LINE**—Alfred E. Burnett, in charge of the immigration office in Southern California. He and his assistants keep an eye on the Mexican-United States international boundary line.

—C-V Service Photo.

**WAITING FOR THE PARADE**—Thousands who attended the Rose Tournament Tuesday at Pasadena carried their lunches with them. The picture shows a group of hungry visitors filling up on the sidewalk.

—C-V Service Photo.

**TO WED**—When the Pacific fleet returns from its southern cruise Lieut. J. B. Dow and Miss Gertrude Washburn are to be married. The lieutenant is radio officer of the fleet.

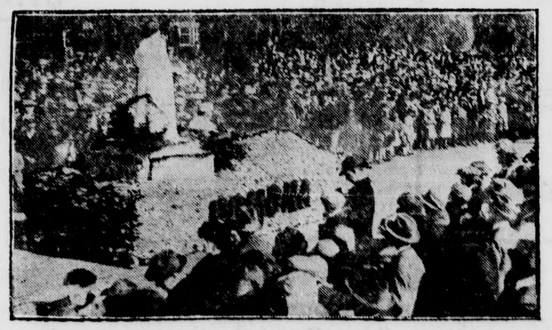

—C-V Service Photo.

**GODDESS OF FRUIT**—Pomona sent the "Goddess of Fruit" to represent the valley city at Pasadena.

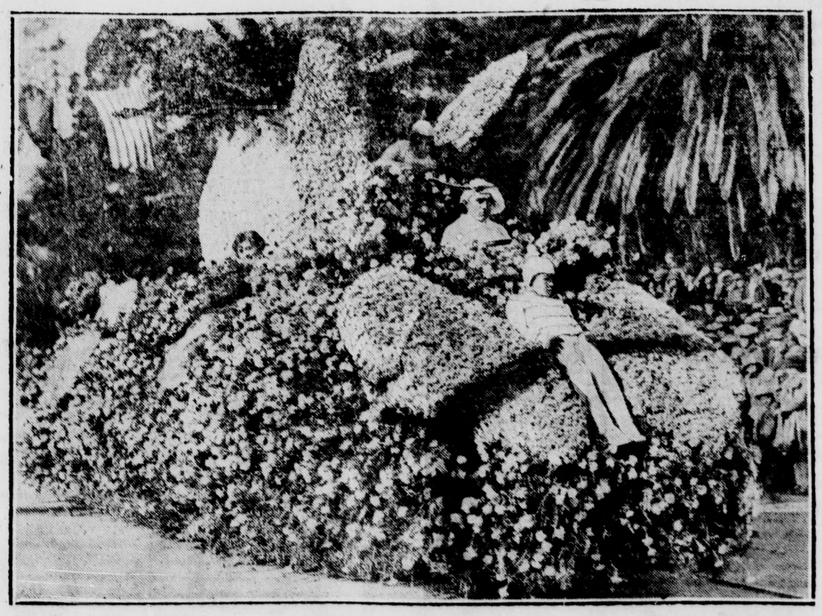

—C-V Service Photo.

**FAMOUS OPERA IS REPRODUCED**—School children of Pasadena entered a float giving their conception of the opera, "Madame Butterfly."